



**BYLAW NO. 25-1006
of the Municipal District of Greenview No. 16**

**A Bylaw of the Municipal District of Greenview No. 16, in the Province of
Alberta, to amend Bylaw No. 25-1000, being the Land Use Bylaw for the
Municipal District of Greenview No. 16**

WHEREAS, the Municipal Government Act, being Chapter M-26, R.S.A. 2000, as amended, authorizes the Council of the Municipal District of Greenview No. 16 to establish and amend Land Use Bylaw No. 25-1000;

AND WHEREAS, the Council of the Municipal District of Greenview No. 16 has deemed it desirable to amend the Land Use Bylaw No. 25-1000;

NOW, THEREFORE, the Council of the Municipal District of Greenview No. 16, duly assembled, enacts as follows:

1. That Map No. 14 in the Land Use Bylaw, being Bylaw No. 25-1000, be amended to reclassify the following area located within:

Southwest (SW) Quarter of Section Twenty (20)
Within Township Sixty-Nine (69)
Range Six (6) West of the Sixth Meridian (W6M)

As identified on Schedule "A" attached.

This Bylaw shall come into force and effect upon the day of third and final reading.

Read a first time this 9 day of December, 2025.

Read a second time this 10 day of February, 2026.

Read a third time and passed this 10 day of February, 2026.

REEVE

CHIEF ADMINISTRATIVE OFFICER



SCHEDULE "A"

BYLAW NO. 25-1006

MUNICIPAL DISTRICT OF GREENVIEW NO. 16

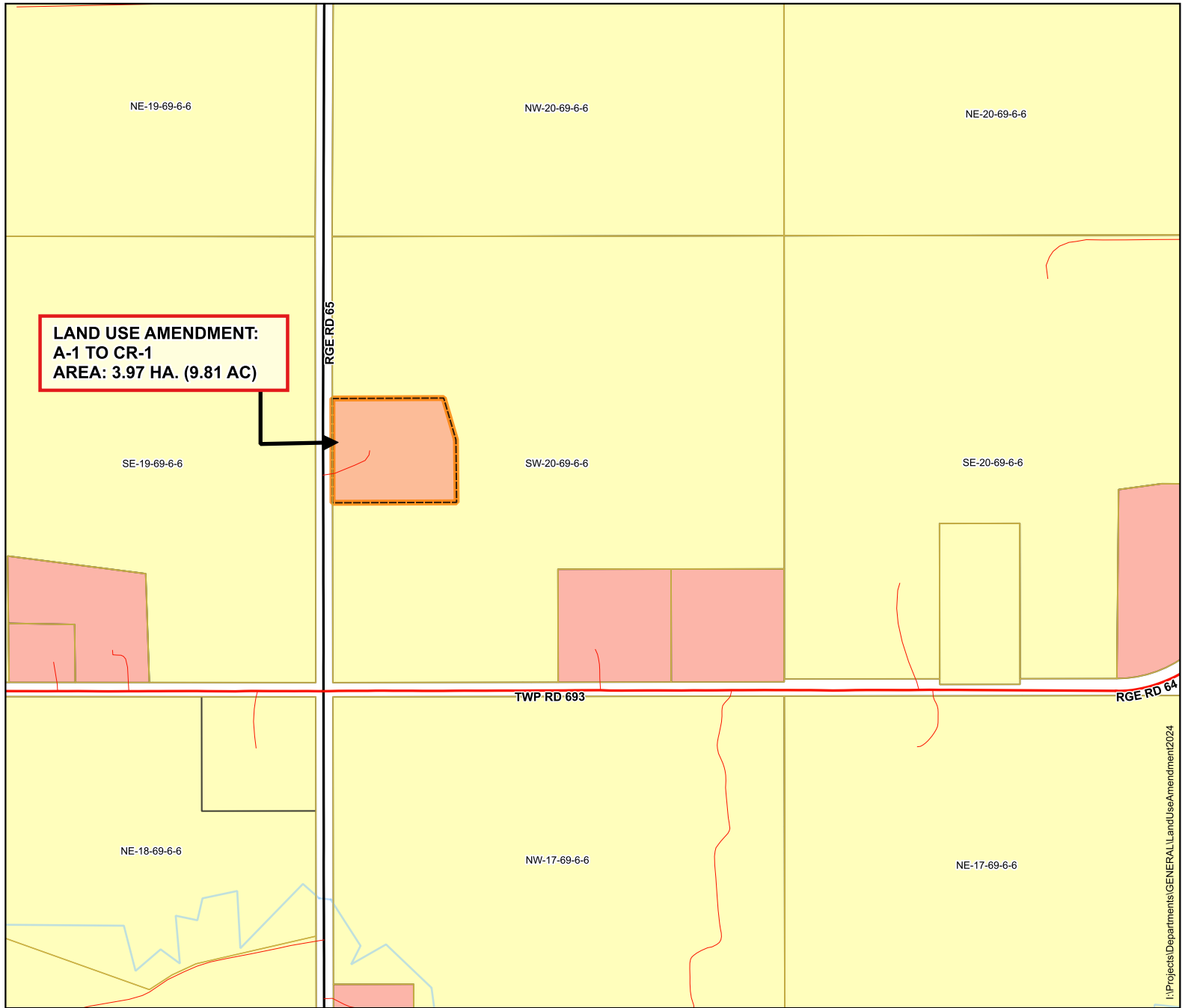

I:\Projects\Departments\GENERAL\LandUseAmendment\2024

LEGEND

Proposed Amendment

Municipal-Paved

ZONING TYPE

Agricultural One (A-1)

Private-Gravel

Country Residential One (CR-1)

HYDRO FEATURES

Stream / Creek

TRANSPORTATION

Municipal-Gravel

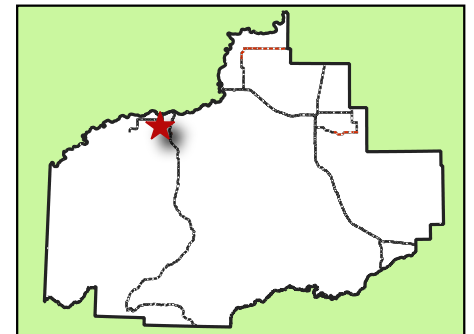

0 200 400



METRES
SCALE 1:10000

DISCLAIMER:
Persons using this document do so solely at their own risk, and Municipal District of Greenview No. 16 shall have no liability to such persons for any loss or damage whatsoever. This document shall not be copied or distributed to any person without the express written consent of Municipal District of Greenview No. 16.
© 2025 Municipal District of Greenview No. 16. All Rights Reserved. NOT RESPONSIBLE FOR ERRORS OR OMISSIONS

Map Print Date : November 17, 2025
Created by: M.D. of Greenview No.16 - GIS Department.