



MUNICIPAL DISTRICT OF GREENVIEW No. 16

COMMITTEE OF THE WHOLE MEETING AGENDA

Tuesday, June 20, 2023

9:00 a.m.

Grovedale Public Service Building
Grovedale Alberta

#1 CALL TO ORDER

#2 ADOPTION OF AGENDA

#3	MINUTES	3.1 Committee of the Whole Meeting minutes held April 18, 2023	3
----	---------	--	---

3.2 Business Arising from the Minutes

#4 DELEGATION

9:05 a.m.	4.1 Valleyview Ag. Society Delegation	9
-----------	---------------------------------------	---

9:20 a.m.	4.2 Stolen Harvest Meadery Delegation	59
-----------	---------------------------------------	----

9:35 a.m.	4.3 Sandy Bay Owners Association Delegation	61
-----------	---	----

10:05 a.m.	4.4 Grande Cache Community Events Foundation – Mid Year Report	63
------------	--	----

10:20 a.m.	4.5 Grande Cache Community Events Foundation – Death Fest Request	69
------------	---	----

#5 NEW BUSINESS

5.1 Fireman's Pit	81
-------------------	----

5.2 Ridgevalley Street Lights	104
-------------------------------	-----

5.3 Weed Inspection Process	115
-----------------------------	-----

5.4 Expression of Interest Discussion	135
---------------------------------------	-----

5.5 2023 Spring Grant Requests	210
--------------------------------	-----

5.6 Wildfire Recovery Discussion	216
----------------------------------	-----

5.7 Action List	220
-----------------	-----

#6 CLOSED SESSION

#7 ADJOURNMENT

Minutes of a
COMMITTEE OF THE WHOLE MEETING
MUNICIPAL DISTRICT OF GREENVIEW NO. 16
Grovedale Public Service Building
Grande Cache, AB on Tuesday, April 18, 2023

1:
CALL TO ORDER

Deputy Reeve Bill Smith called the meeting to order at 9:00 a.m.

PRESENT

Ward 9	Reeve Tyler Olsen
Ward 8	Deputy Reeve Bill Smith
Ward 1	Councillor Winston Delorme
Ward 2	Councillor Ryan Ratzlaff
Ward 3	Councillor Sally Rosson
Ward 4	Councillor Dave Berry
Ward 5	Councillor Dale Smith
Ward 6	Councillor Tom Burton
Ward 7	Councillor Jennifer Scott
Ward 8	Councillor Christine Schlieff
Ward 9	Councillor Duane Didow

ATTENDING

Chief Administrative Officer	Stacey Wabick
Director Community Services	Michelle Honeyman
Director Infrastructure & Engineering	Roger Autio
Director Planning & Economic Development	Martino Verhaeghe
Director, Corporate Services	Ed Kaemingh
Recording Secretary	Wendy Holscher
Manager, Communications & Marketing	Stacey Sevilla
Legislative Services Officer	Sarah Sebo

ABSENT

#2:
AGENDA

MOTION: 23.04.24 Moved by: REEVE TYLER OLSEN
That the Tuesday, April 18, 2023, Committee of the Whole Agenda be adopted as presented.
FOR: Deputy Reeve Bill Smith, Reeve Olsen, Councillor Delorme, Councillor Ratzlaff, Councillor Rosson, Councillor Berry, Councillor Dale Smith, Councillor Burton, Councillor Scott, Councillor Schlieff, Councillor Didow
CARRIED

#3.1
COMMITTEE OF THE
WHOLE MINUTES

MOTION: 23.04.25 Moved by: COUNCILLOR TOM BURTON
That the Minutes of the Committee of the Whole meeting held on Tuesday, February 21, 2023, be adopted as presented.
FOR: Deputy Reeve Bill Smith, Reeve Olsen, Councillor Delorme, Councillor Ratzlaff, Councillor Rosson, Councillor Berry, Councillor Dale Smith, Councillor Burton, Councillor Scott, Councillor Schlieff, Councillor Didow
CARRIED

#3.2
BUSINESS ARISING
#4
DELEGATIONS

4.0 DELEGATIONS

4.1 HAMLET OF GRANDE CACHE TOURISM INITIATIVES

GC TOURISM

MOTION: 23.04.26 Moved by: COUNCILLOR SALLY ROSSON
That Committee of the Whole accept the presentation of Hamlet of Grande Cache tourism initiatives, for information as presented.
FOR: Deputy Reeve Bill Smith, Reeve Olsen, Councillor Delorme, Councillor Ratzlaff, Councillor Rosson, Councillor Berry, Councillor Dale Smith, Councillor Burton, Councillor Scott, Councillor Schlieff, Councillor Didow
CARRIED

4.2 GRANDE CACHE HOTEL TOURISM PRESENTATION

GC HOTEL

MOTION: 23.04.27 Moved by: COUNCILLOR CHRISTINE SCHLIEF
That Committee of the Whole accept the presentation from Grande Cache Hotel, for information as presented.
FOR: Deputy Reeve Bill Smith, Reeve Olsen, Councillor Delorme, Councillor Ratzlaff, Councillor Rosson, Councillor Berry, Councillor Dale Smith, Councillor Burton, Councillor Scott, Councillor Schlieff, Councillor Didow
CARRIED

4.3 MENTAL WELLNESS MATTERS SOCIETY

MENTAL WELLNESS
MATTERS

MOTION: 23.04.28 Moved by: COUNCILLOR DUANE DIDOW
That Committee of the Whole accept the presentation from Mental Wellness Matters Society, for information as presented.
FOR: Deputy Reeve Bill Smith, Reeve Olsen, Councillor Delorme, Councillor Ratzlaff, Councillor Rosson, Councillor Berry, Councillor Dale Smith, Councillor Burton, Councillor Scott, Councillor Schlieff, Councillor Didow
CARRIED

Deputy Reeve Bill Smith recessed the meeting at 10:35 a.m.
Deputy Reeve Bill Smith reconvened the meeting at 10:41 a.m.

Councillor Scott exit the meeting at 10:36 a.m.

**GRANDE SPIRIT
FOUNDATION**

4.4 GRANDE SPIRIT FOUNDATION PRESENTATION

MOTION: 23.04.29 Moved by: COUNCILLOR TOM BURTON

That Committee of the Whole accept the presentation from the Grande Spirit Foundation for information, as presented.

FOR: Deputy Reeve Bill Smith, Reeve Olsen, Councillor Delorme, Councillor Ratzlaff, Councillor Rosson, Councillor Berry, Councillor Dale Smith, Councillor Burton, Councillor Schlieff, Councillor Didow

ABSENT: Councillor Scott

CARRIED

#5 NEW BUSINESS

5.0 NEW BUSINESS

SAFETY AUDIT

5.1 2022 SAFETY MAINTENANCE AUDIT PRESENTATION

MOTION: 23.04.30 Moved by: COUNCILLOR RYAN RATZLAFF

That Committee of the Whole accepts the 2022 Safety Maintenance Audit presentation for information as presented.

FOR: Deputy Reeve Bill Smith, Reeve Olsen, Councillor Delorme, Councillor Ratzlaff, Councillor Rosson, Councillor Berry, Councillor Dale Smith, Councillor Burton, Councillor Schlieff, Councillor Didow

ABSENT: Councillor Scott

CARRIED

Deputy Reeve Bill Smith recessed the meeting at 11:58 a.m.
Deputy Reeve Bill Smith reconvened the meeting at 12:45 p.m.

BUSINESS LICENCE

5.2 BUSINESS LICENSING BYLAW OPTIONS

MOTION: 23.04.31 Moved by: COUNCILLOR DAVE BERRY

That Committee of the Whole accepts the Business Licence options as information, as presented.

FOR: Deputy Reeve Bill Smith, Reeve Olsen, Councillor Delorme, Councillor Ratzlaff, Councillor Rosson, Councillor Berry, Councillor Dale Smith, Councillor Burton, Councillor Schlieff, Councillor Didow

ABSENT: Councillor Scott

CARRIED

TAX BYLAW 2023

5.3 BYLAW 23-939 TAX BYLAW 2023

MOTION: 23.04.32 Moved by: COUNCILLOR DAVE BERRY

That Committee of the Whole accept the presentation on non-residential tax rates for information, as presented.

FOR: Deputy Reeve Bill Smith, Reeve Olsen, Councillor Delorme, Councillor Ratzlaff, Councillor Rosson, Councillor Berry, Councillor Dale Smith, Councillor Burton, Councillor Schlieff, Councillor Didow

ABSENT: Councillor Scott

CARRIED

**RURAL RENEWAL
STREAM**

**5.4 ALBERTA ADVANTAGE IMMIGRATION RURAL RENEWAL STREAM
PROGRAM**

MOTION: 23.04.33 Moved by: COUNCILLOR SALLY ROSSON

That Committee of the Whole accepts the presentation on the next steps of the Rural Renewal Stream Designation within Greenview for information, as presented.

FOR: Deputy Reeve Bill Smith, Reeve Olsen, Councillor Delorme, Councillor Ratzlaff, Councillor Rosson, Councillor Berry, Councillor Dale Smith, Councillor Burton, Councillor Schlieff, Councillor Didow

ABSENT: Councillor Scott

CARRIED

JUPA

**5.5 JOINT USE AND PLANNING AGREEMENTS (JUPA) GRANDE
YELLOWHEAD SCHOOL DIVISION**

MOTION: 23.04.34 Moved by: COUNCILLOR TOM BURTON

That Committee of the Whole accepts the attached draft Joint Use and Planning Agreement with Grande Yellowhead Public School Division for information, as presented.

FOR: Deputy Reeve Bill Smith, Reeve Olsen, Councillor Delorme, Councillor Ratzlaff, Councillor Rosson, Councillor Berry, Councillor Dale Smith, Councillor Burton, Councillor Schlieff, Councillor Didow

ABSENT: Councillor Scott

CARRIED

**MECHANICAL SERVICES
CONTRACT**

5.6 MECHANICAL SERVICES CONTRACT REVIEW

MOTION: 23.04.35 Moved by: COUNCILLOR WINSTON DELORME

That Committee of the Whole accepts the review of Nordic Mechanical Services Ltd. Contracted services for the Grande Cache Recreation Centre and the Greenview Regional Multiplex for information as presented.

FOR: Deputy Reeve Bill Smith, Reeve Olsen, Councillor Delorme, Councillor Ratzlaff, Councillor Rosson, Councillor Berry, Councillor Dale Smith, Councillor Burton, Councillor Schlieff, Councillor Didow

ABSENT: Councillor Scott

CARRIED

ACTION LIST

5.7 ACTION LIST

MOTION: 23.04.36 Moved by: COUNCILLOR DALE SMITH

That Committee of the Whole accept the Action List, for information, as presented.

FOR: Deputy Reeve Bill Smith, Reeve Olsen, Councillor Delorme, Councillor Ratzlaff, Councillor Rosson, Councillor Berry, Councillor Dale Smith, Councillor Burton, Councillor Schlieff, Councillor Didow

ABSENT: Councillor Scott

CARRIED

ADJOURNMENT

6.0 CLOSED SESSION

7.0 ADJOURNMENT

MOTION: 23.04.37 Moved by: COUNCILLOR RYAN RATZLAFF

That this Committee of the Whole meeting adjourn at 3:10 p.m.

FOR: Deputy Reeve Bill Smith, Reeve Olsen, Councillor Delorme, Councillor Ratzlaff, Councillor Rosson, Councillor Berry, Councillor Dale Smith, Councillor Burton, Councillor Schlieff, Councillor Didow

ABSENT: Councillor Scott

CARRIED

Recording Secretary

Chair



REQUEST FOR DECISION

SUBJECT:	Valleyview Ag. Society Delegation		
SUBMISSION TO:	COMMITTEE OF THE WHOLE	REVIEWED AND APPROVED FOR SUBMISSION	
MEETING DATE:	June 20, 2023	CAO:	MANAGER:
DEPARTMENT:	COMMUNITY SERVICES	DIR:	PRESENTER:
STRATEGIC PLAN:	Culture, Social & Emergency Services	LEG:	

RELEVANT LEGISLATION:

Provincial (cite) – N/A

Council Bylaw/Policy (cite) – N/A

RECOMMENDED ACTION:

MOTION: That Committee of the Whole accept the presentation from the Valleyview Ag. Society for information, as presented.

BACKGROUND/PROPOSAL:

The Valleyview & Districts Agricultural Society was incorporated December 11, 1967, and has been active in the community for 55 years as a non-profit organization. The facilities are situated within town limits on over 30 acres of land on top of Crocus Hill in Valleyview. The Board of Directors are volunteers from the community and oversee the operation of the Agricultural Society. The Ag Society has been an integral part of the community by providing a facility for recreational, and educational events for many locals and nonlocals, helping aid in the local economy.

One of the facilities is an indoor riding arena and hall, which is used by many Valleyview and area residents as well as nonlocals. The Jack Williamson Ag Plex was constructed by local volunteers of the Ag Society and Red Willow Roping Club in 1983.

The Valleyview Ag Society envisions a brand new indoor facility for the diverse agricultural community. A new Ag Events Centre will offer the Municipal District of Greenview #16 residents and surrounding area a venue to host bigger ag events. In turn it will bolster the local economy by drawing in participants/spectators from around Alberta, British Columbia, and Saskatchewan. The new Ag Events Centre will continue to provide a home for local clubs such as 4-H, beef, horse, canine, and Red Willow Roping Club.

BENEFITS OF THE RECOMMENDED ACTION:

1. Committee of the Whole will have information before the grant intake on the Valleyview Ag. Society and the project they are submitting a grant request for.
-

DISADVANTAGES OF THE RECOMMENDED ACTION:

1. There are no disadvantages to accepting the recommended motion.
-

ALTERNATIVES CONSIDERED:

Alternative #1: Committee of the Whole may choose to not accept the presentation, however this is not recommended as Committee of the Whole is recommended format for non-profit organizations to present to Council.

FINANCIAL IMPLICATION:

There are no financial implications to the recommended motion.

STAFFING IMPLICATION:

There are no staffing implications to the recommended motion.

PUBLIC ENGAGEMENT LEVEL:

Greenview has adopted the IAP2 Framework for public consultation.

INCREASING LEVEL OF PUBLIC IMPACT

Inform

PUBLIC PARTICIPATION GOAL

Inform - To provide the public with balanced and objective information to assist them in understanding the problem, alternatives, opportunities and/or solutions.

PROMISE TO THE PUBLIC

Inform - We will keep you informed.

FOLLOW UP ACTIONS:

There are no follow up actions to the recommended motion.

ATTACHMENT(S):

- New Build Slide Deck

Valleyview & District Agricultural Society

NEW AGRICULTURAL EVENTS CENTRE



Valleyview Ag Society

The Valleyview & Districts Agricultural Society was incorporated December 11, 1967 and has been active in the community for 55 years as a non profit organization. The facilities are situated within town limits on over 30 acres of land on top of Crocus Hill in Valleyview. The Board Of Directors are volunteers from the community and oversee the operation of the Agricultural Society.

The Ag Society has been an integral part of the community by providing a facility for recreational, and educational events for many locals and non locals, helping aid in the local economy.

One of the facilities is an indoor riding arena and hall, which is used by many Valleyview and area residents as well as non locals. The Jack Williamson Ag Plex was constructed by local volunteers of the Ag Society and Red Willow Roping Club in 1983.

There are currently 66 active Ag Society members as well as numerous non members that use the facility.

Why do we need a new arena?

The current indoor arena and hall have been well utilized over the past four decades by agriculture enthusiasts. The wood structure has provided multi-disciplinary activities for equine, bovine, canine and small animal use, unfortunately it is at the end of its life span.

Members as well as non members have expressed concerns with the poor footing, flooding of the arena, air quality (mold), and limited spectator seating. Our major concern is the structural integrity of the building due to ongoing water damage, as the building is supported by untreated wood posts, and the ceiling leaks due to poor vapor barrier/roof. Furthermore, the size of the arena prevents certain events from taking place, such as barrel racing, gymkhana, dressage, cattle penning, and will restrict the amount of youth participants in the ever growing Peace Prospect Show (especially if the arena floods in the spring). As a result of these issues, we have seen a decrease in members over the years.

The Valleyview Ag Society envisions a brand new indoor facility for the diverse agricultural community. A new Ag Events Centre will offer the Municipal District of Greenview #16 residents and surrounding area a venue to host bigger ag events. In turn it will bolster the local economy by drawing in participants/spectators from around Alberta, British Columbia, and Saskatchewan.

The new Ag Events Centre will continue to provide a home for local clubs such as 4-H, beef, horse, canine, and Red Willow Roping Club.

Current building

Current building dimensions

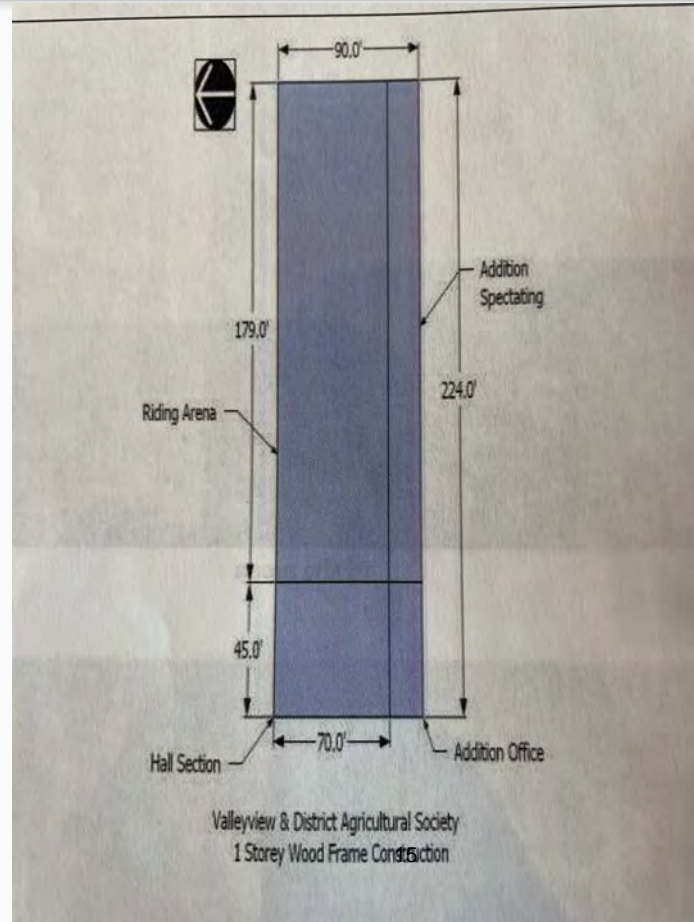





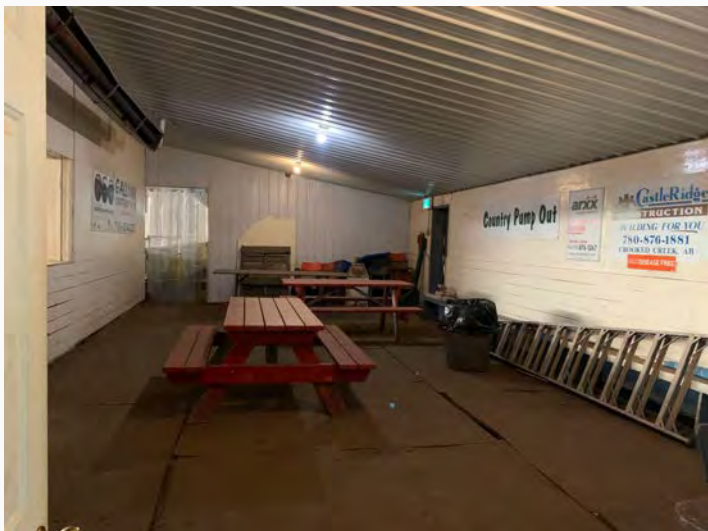

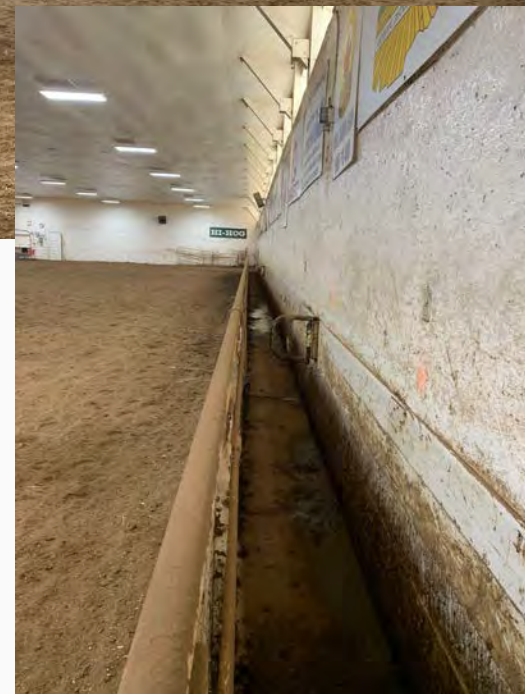
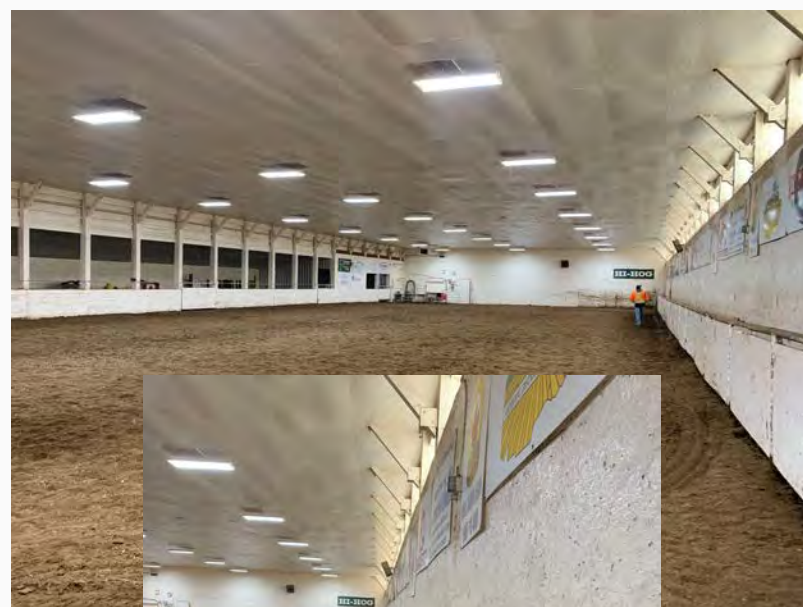



Valleyview Ag Society Building Committee Objective

Bring a modern, fully functional Ag Events Center to the Town of Valleyview and the Municipal District of Greenview #16 residents. The Ag Events Centre will provide more opportunities to engage the agriculture community, and meet the needs of a diverse membership group.

Proposed Ag Events Centre



140' x 260'

100' x 220' arena floor

Concession area

Bathrooms

Seating for 350+

Bucking chutes

Meeting room

Roping chutes

Livestock weigh scale

Wash rack

Ag Events Centre requirements

- ❑ Larger arena floor size
- ❑ Grandstand seating for 350+ spectators
- ❑ Lobby and concession space
- ❑ Office/administration space
- ❑ Livestock chutes (roping & rough stock)
- ❑ Washrooms
- ❑ Announcers booth
- ❑ Panels
- ❑ Water taps inside and outside
- ❑ Return alley for roping cattle
- ❑ Meeting room
- ❑ Safe tie area for livestock
- ❑ Storage area for equipment and supplies
- ❑ Lasers for barrel racing, pole bending
- ❑ Ticket booth

What will the Ag Events Centre be used for?

- ☐ 4-H beef, horse and canine
- ☐ High School rodeo
- ☐ Therapeutic riding club
- ☐ Peace Country Prospect Show
- ☐ Clinics
- ☐ Lessons
- ☐ Equine first aid courses
- ☐ Safety courses
- ☐ Equine and Ag Fairs
- ☐ Farmers markets
- ☐ Vendor markets
- ☐ Annual fair and rodeo
- ☐ Annual horse show
- ☐ Concerts
- ☐ Auction sales
- ☐ Christmas and Halloween photos
- ☐ RCMP musical ride
- ☐ Meetings
- ☐ Rental services-farrier, massage, chiropractor, veterinarian, equine dentist, cattle trimming
- ☐ Bull riding events
- ☐ Team roping
- ☐ Ranch roping
- ☐ Breakaway roping
- ☐ Barrel racing
- ☐ Cattle penning, sorting and cutting
- ☐ Dressage
- ☐ Horse jumping
- ☐ Dog agility and sniff club
- ☐ Stock dog trials
- ☐ Open riding
- ☐ Gymkhana

Construction Schedule

Completion Spring 2026

39 400 square feet

Estimated Budget \$6.5 million

The following building designs and quotes in this presentation are estimates we have acquired from researching an new Ag Events Centre. These are not finalized and subject to change.

Builders - Southwest Design & Construction Ltd. and Superior Buildings & Design Ltd.

Superior Buildings & Design Ltd.

Valleyview Agricultural Society Riding Arena

Date: April 25th, 2023

To: Kertis Werklund

Superior Buildings & Design will complete the work outlined below as budget price; detailed pricing will be completed once design is finalized.

Supply and Install of the following:

Structural:

- Point Loaded Structure
- Straight Column
- Open web Steel Truss
- Inbound Girts (you gain 2' of additional space compared to competitors)
- Slab on Grade with edge thickenings
- Purlins on roof
- 2nd Floor Mezzanine structure

Architectural:

- R-28 insulation in walls
- R-24 insulation on Roof
- Standing Seam Roof – 50 year Manufacturer Warranty
- Office fit out – 30'x90' 2nd floor mezzanine.
- Hooks ups ready for kitchen – Equipment by others

Electrical:

- Lights:
 - Led lights.

Mechanical:

- Make up Air Units
- Radiant Tube heaters in Arena Area
- Plumbing
 - Sanitary & water tie in

Site Lot & Services

- Sanitary, Water & Power connections by others
- Site prep & Paving by others
- Parking lot Lighting by others

Building Footprint – 140'x260'

Budget total to Turnkey the building: \$5,000,000.00

Simon Jordan

Building



Building corner

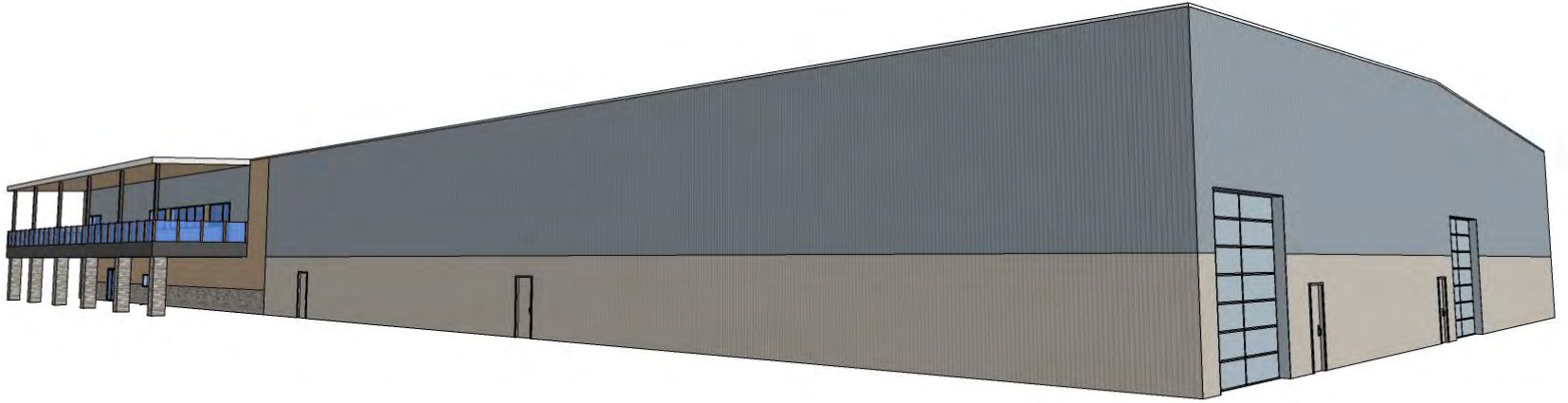

Roof

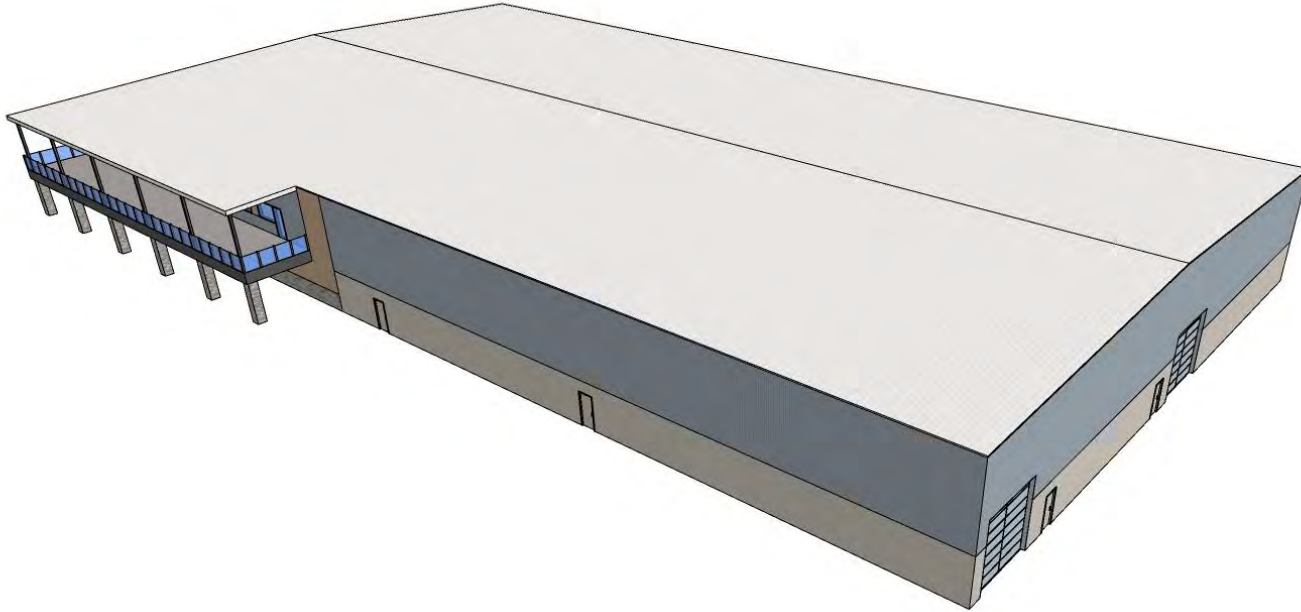

Inside

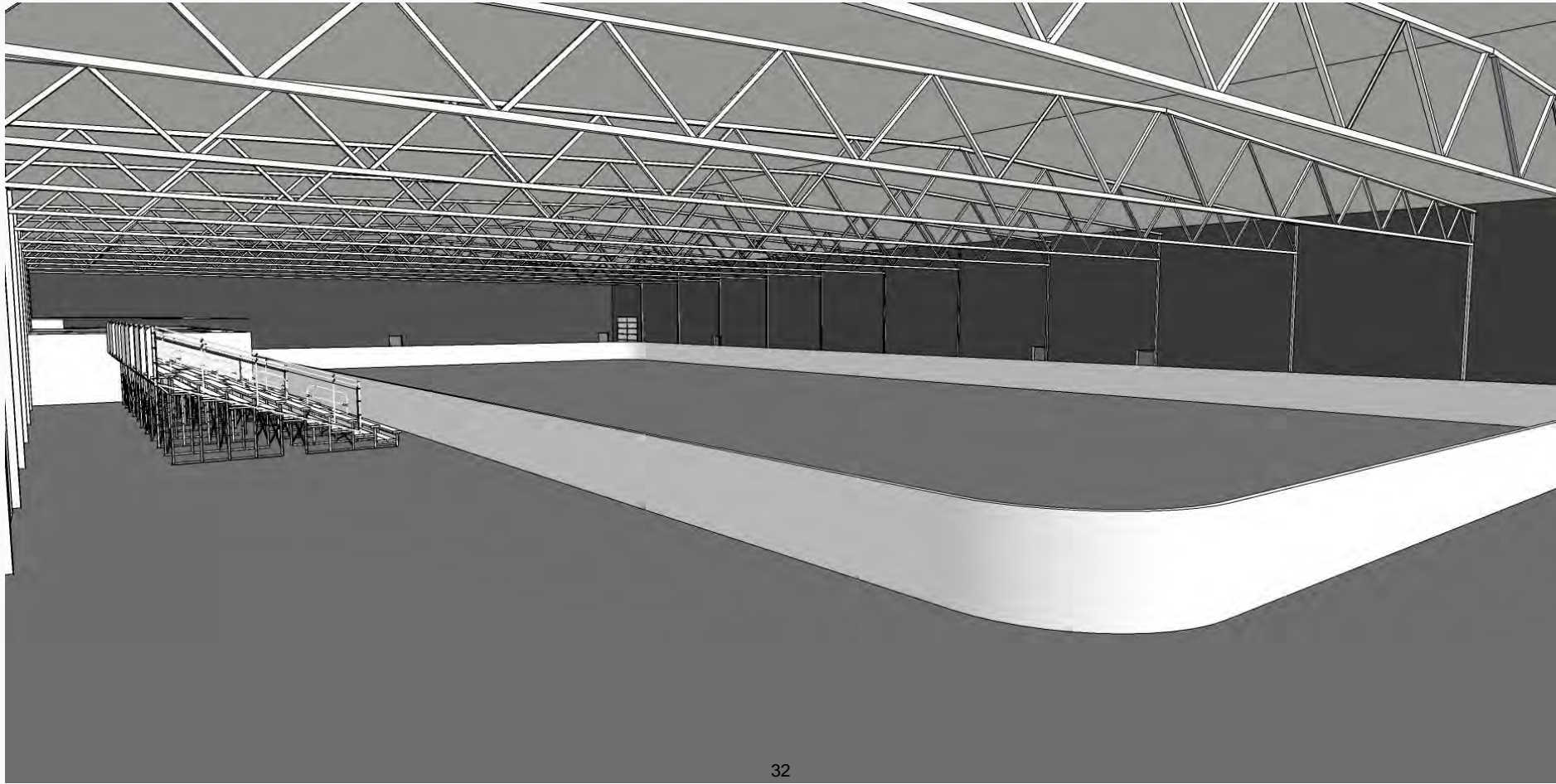

Second floor

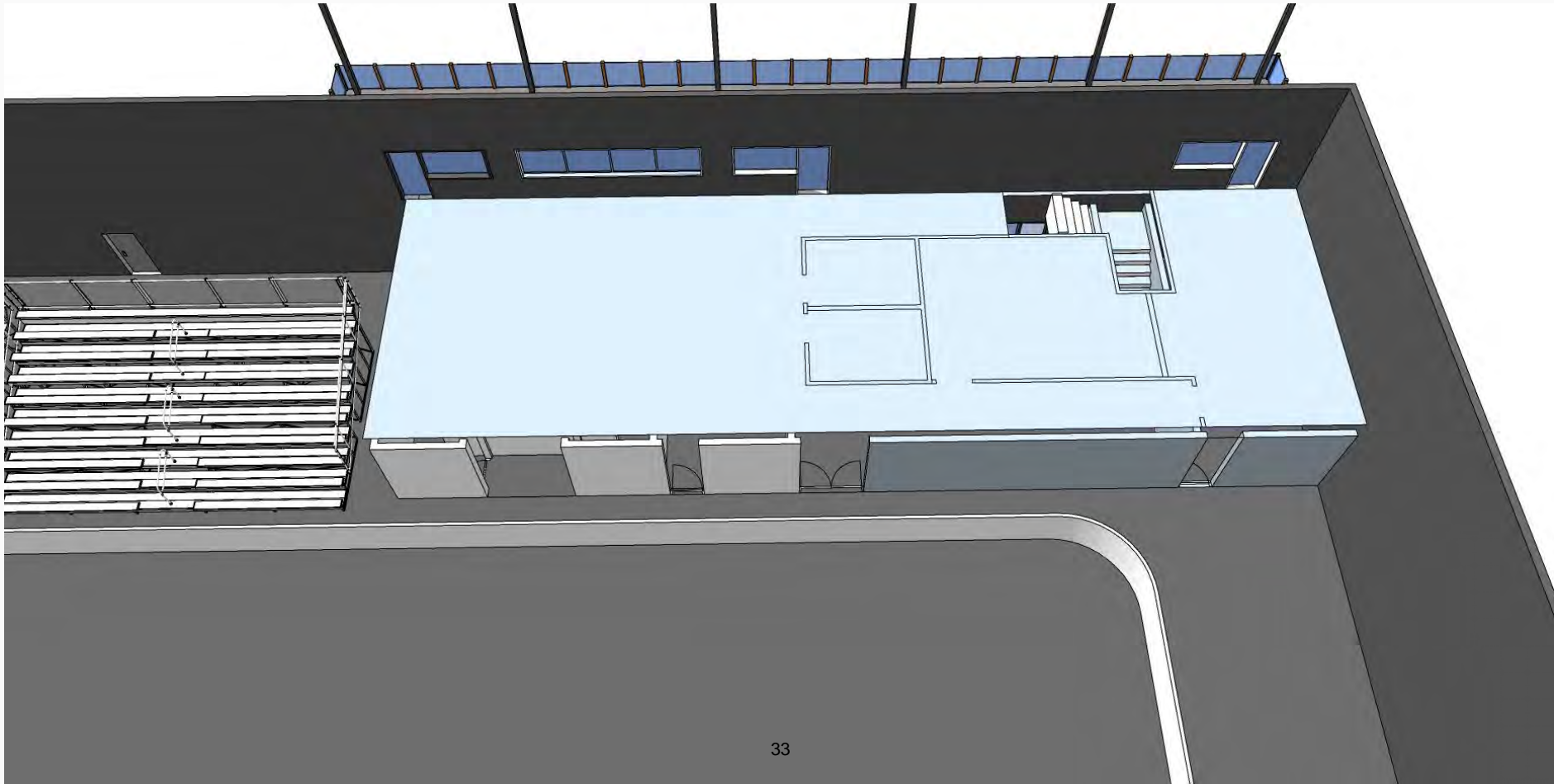

Truss

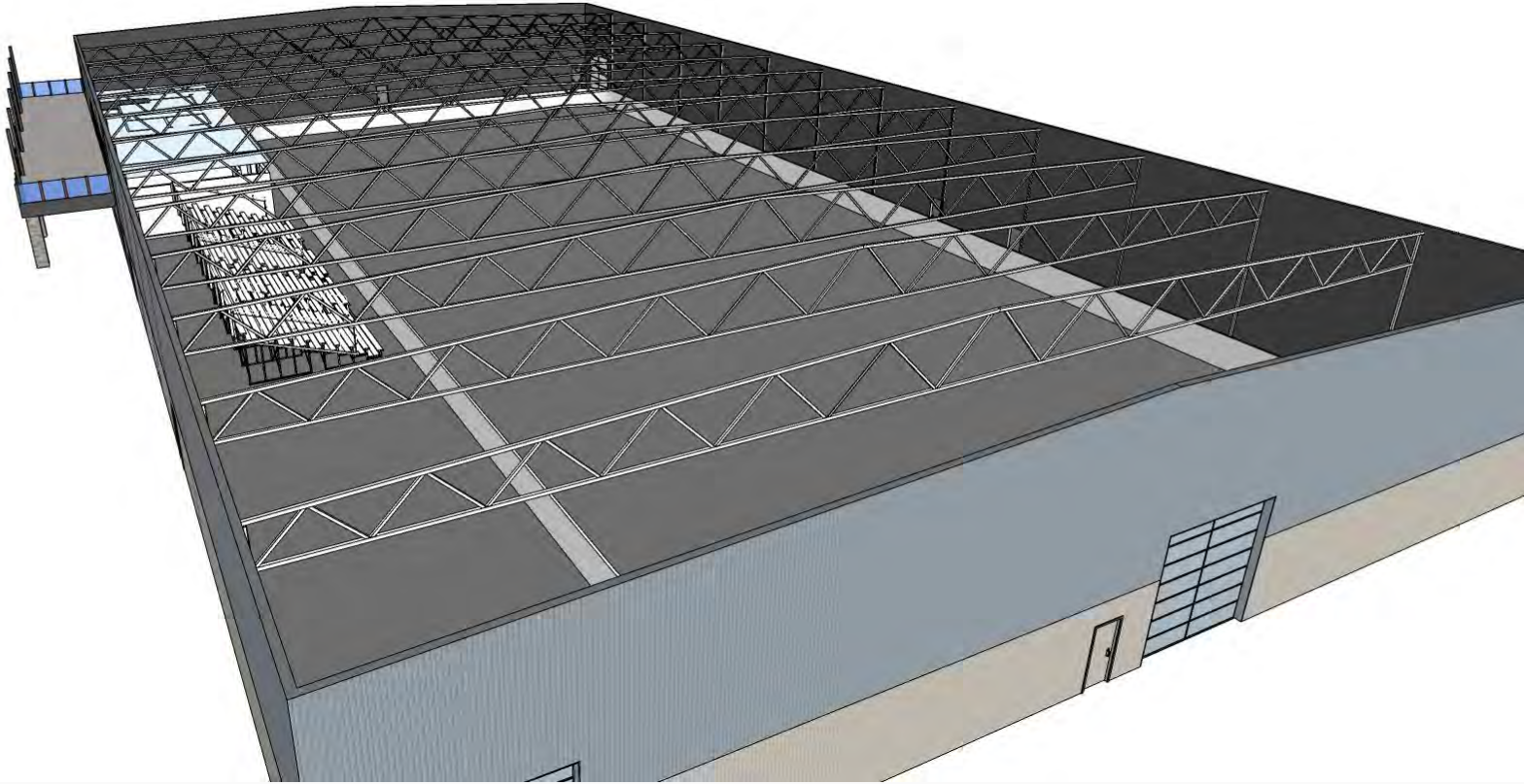

Bleachers & Kitchen area

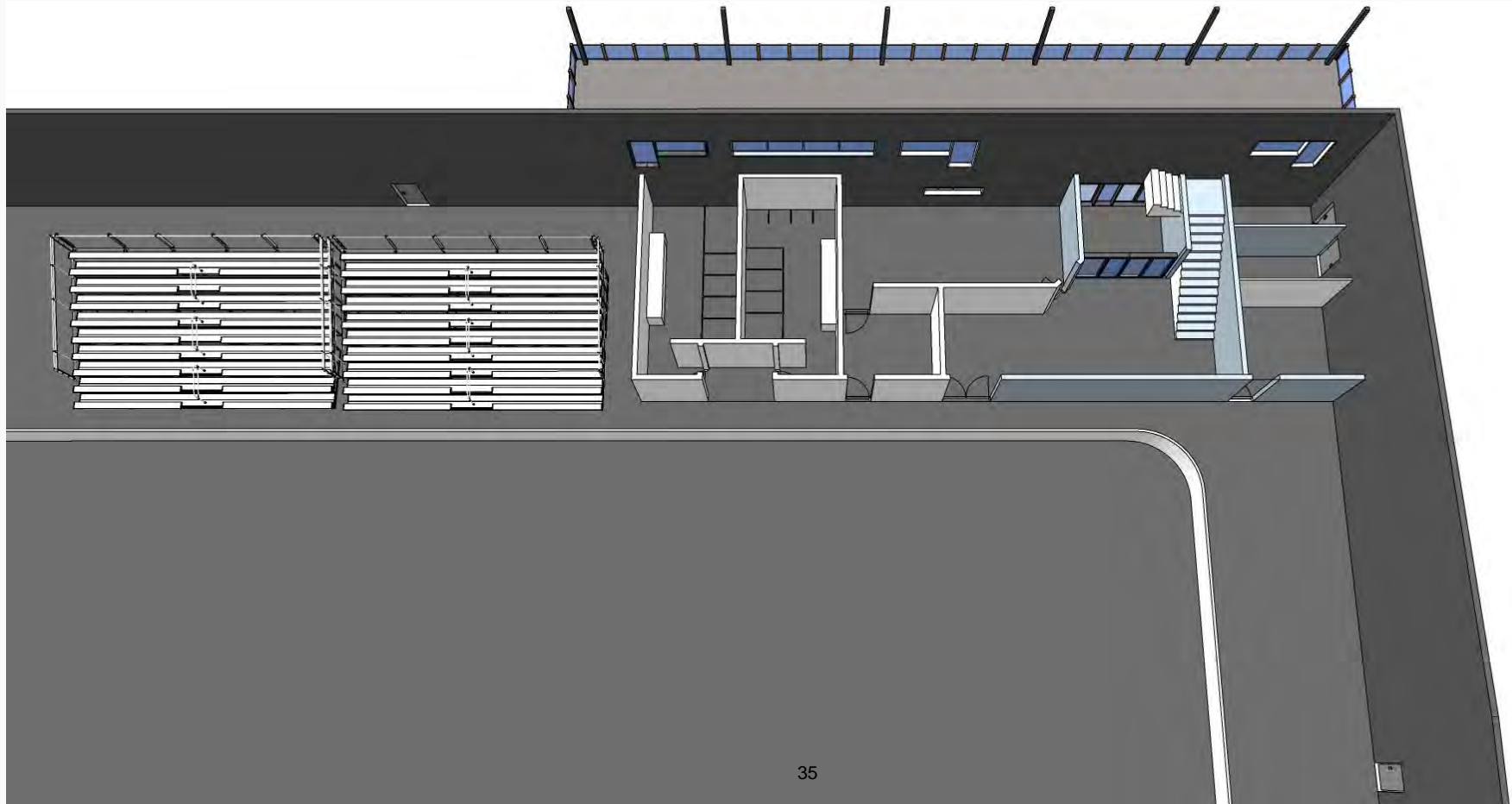

Bleachers & Kitchen area

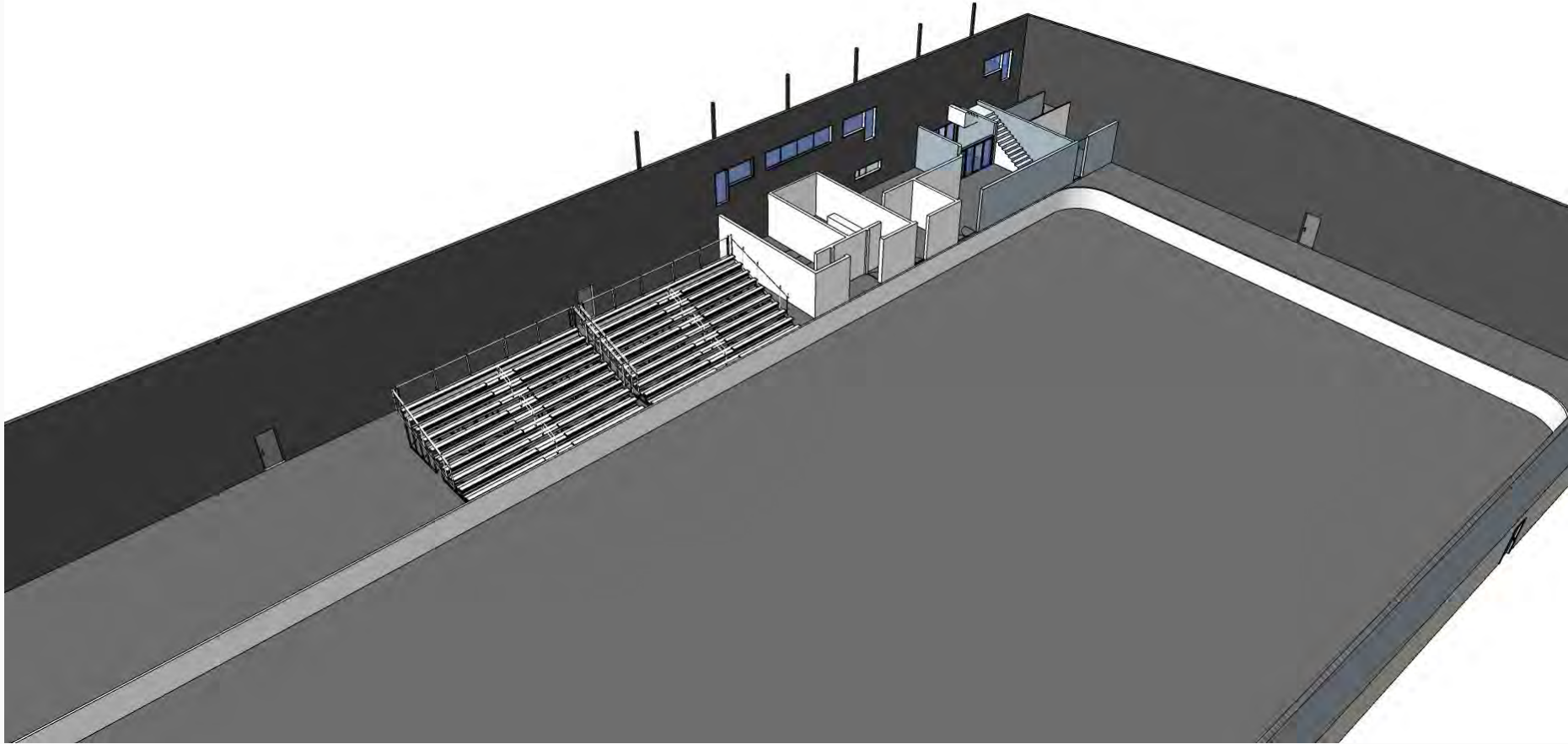

Southwest Design & Construction Ltd.



Attn: Mr. BJ Rohloff

Date: April 18, 2023

Job No: Qo-23-0418

Project: Valleyview AG Society

Scope: Frameless 140' x 260' Steel Building



Mark Heartt

Project Manager

CONTACT

PHONE:
780.830.2400

Southwest Design and
Construction Ltd.
11453 - 98 Ave
Grande Prairie, AB
T8V 5S5

EMAIL:
Markh@swmw.net

Mr. BJ Rohloff

Thank you for the opportunity to budget your new building.

This budget and summary have been supplied to you to outline the services that Southwest Design & Construction could be providing to you for the total below.

With design build budgets, we do our best to provide you with a complete and accurate cost for your projects. We are bidding on information within our rendering and assuming soil conditions and without an approved set of engineered drawings. This price may vary if any abnormalities are found during the design phase of the project.

Any changes to the contract after the date of signing will be subject to a change order process. Change orders are subject to 8% markup on materials cost and 6% markup for profit.

This budget is good for 30 days.

Regards,

Mark Heartt

Mark Heartt

Project Manager

Digitally signed by Mark Heartt
DN: cn=Mark Heartt, email=markh@swmw.net,
c=Canada, ou=Southwest Design & Construction,
ou=Grande Prairie, CN=Mark Heartt
Date: 2023.04.18 14:48:35-0500

Scope of work: 140' x 260' Frameless Pre-Engineered
Behlen Steel Building

Start Up and Administrative Items:

- Builder's risk insurance for southwest Design & Construction Ltd. Scope of work
- Insurance coverage for equipment & personnel
- Safety COR Certified
- Workers Compensation Board of Alberta current coverage
- Engineering and drawings for structural modifications
- Building Permit and Inspections
- Waste removal

Building Components:

- To supply a foundation outlined in the Geotech Report. (Foundation wall on a strip footing)
- Supply and erect a 140' x 260' frameless steel building to lock up stage.
- Supply and install 2400 sq/ft of concrete slab on grade.
- To supply 3 - 13.5 x 16 overhead doors.
- Supply and install 8 steel insulated man doors and 5 interior steel man doors.
- Framing, drywall and paint for the kitchen, office, washroom storage space. No flooring.
- Supply and install interior liner panel.
- Supply and install continuous eavestrough.
- Provide a 1-year warranty on all workmanship.

Electrical Components:

- Supply 1-400-amp MDP
- Supply 3 sub panels off the main MDP.
- Hook up 12 exhaust fans.
- Hook up 6 tube heaters.
- Hook up 3 overhead doors. Supply 152 high bay lights.
- Supply 16 wall pack lights.
- Supply 12 DC shop fans.
- Hook up the air exchanger.
- Wire the washroom / kitchen area.

Exclusions

For the following pricing I have provided a budget once I have a complete set of drawings, I can quote the following. Without mechanical drawings I can only assume the equipment need for the building.

Please add to the below number for budgeting.

Mechanical Budget for 34,400 SQFT..... \$ 550,400.00

This quote does not include any earthworks within the building for the floor area as per our instructions to not include it.

Total Price of building excluding mechanical

..... \$ 2,649,476.60 + GST

Total price of building including mechanical budget

..... \$ 3,199,876.60 + GST

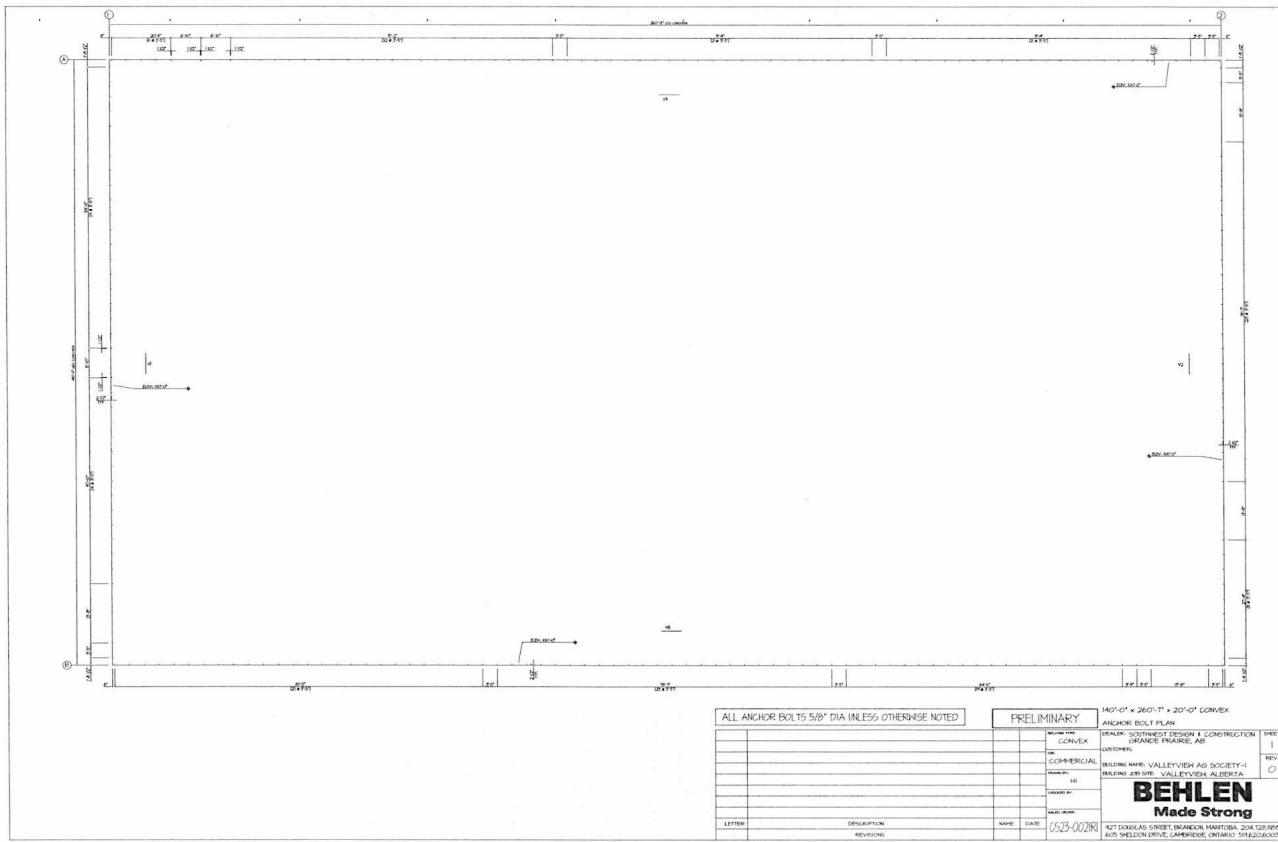

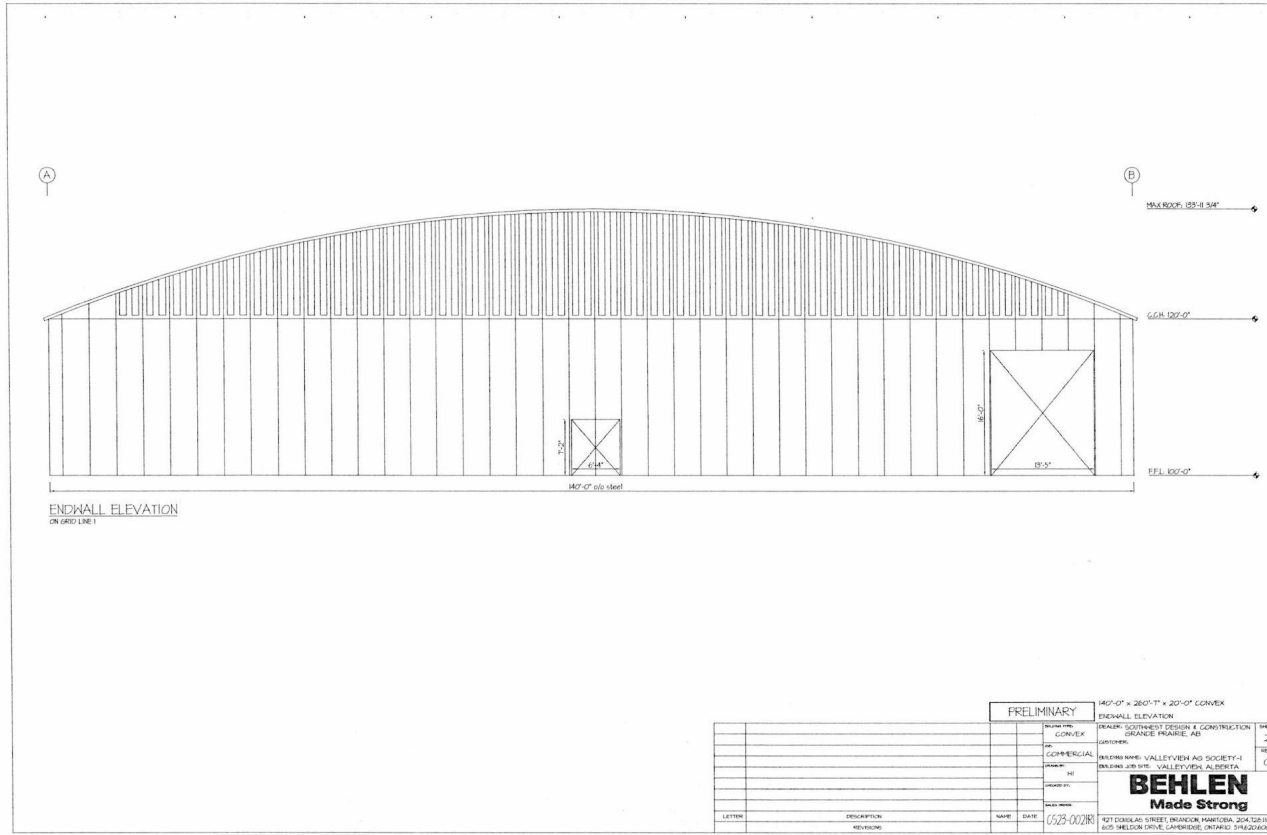

PRELIMINARY		140'-0" x 260'-11" x 20'-0" CONVEX	
DESIGN FIRM	CONVEY	DESIGNER	SOUTHWEST DESIGN & CONSTRUCTION
DATE	05/23/2008	CUSTOMER	GRANDE PRAIRIE, AB
PROJECT	COMMERCIAL	BUILDING NAME	VALLEYVIEW AG SOCIETY-1
LOCATION	141	BUILDING ADDRESS	VALLEYVIEW, ALBERTA
DESIGNER	BEHLEN	BEHLEN Made Strong 121 EDWARDS STREET, INDIAN HILL, ALBERTA T2A 1G2 805 WILSON DRIVE, CAMERIDGE, ONTARIO N1A 2B3	
DATE	05/23/2008		
LETTER	DESCRIPTION	NAME	DATE
	REVISIONS		

Groundwork quote



AG Plex Arena Pad and Parking Area

April 18th 2023

Thank you for giving Hollingworth Construction the opportunity to provide you with this proposal.

This estimate is based on constructing a 92m x 54m clay based arena pad and a 92m x 92m gravel surfaced parking area. The topsoil from the locations will be stripped and stored to be re-used for landscaping the surrounding area.

The arena and parking area subgrades will be scarified and compacted to ensure adequate binding with the fill material. The fill material will be placed and compacted in lifts based on the suitability of the material with a final arena pad elevation of 45 centimeters above existing ground (18 inches). The parking area will be padded to an elevation that ensures positive drainage followed by a 10 centimeter lift of ¾" crush.

Day 1

Remove existing steel fence, strip and stockpile arena pad topsoil, Strip/prep borrow pit for hauling.

D6T, 10 hrs at \$225/hr: \$2250

Day 2

Scarify/compact arena pad subgrade, strip and stockpile parking area topsoil.

D6T, 10 hrs at \$225/hr: \$2250

84" padfoot packer, 10 hrs at \$190/hr: \$1900

Total: \$4150

Day 3

Begin hauling, placing and compacting arena pad material, scarify and compact parking area subgrade.

D6T, 10 hrs at \$225/hr: \$2250

JD 300, 10 hrs at \$245/hr: \$2450

84" padfoot packer, 10 hrs at \$190/hr: \$1900

Body jobs x2, 10 hrs at \$190/hr each: \$3800

Total: \$10,400

Day 4

Complete hauling, placing and compacting arena pad material.

D6T, 10 hrs at \$225/hr: \$2250

JD 300, 10 hrs at \$245/hr: \$2450

84" padfoot packer, 10 hrs at \$190/hr: \$1900

Body jobs x2, 10 hrs at \$190/hr each: \$3800

Total: \$10,400

Day 5

Haul, place and compact parking area material.

D6T, 10 hrs at \$225/hr: \$2250

JD 300, 10 hrs at \$245/hr: \$2450

84" padfoot packer, 10 hrs at \$190/hr: \$1900

Body jobs x2, 10 hrs at \$190/hr each: \$3800

Total: \$10,400

Day 6

Final grade arena pad and parking area, Cleanup borrow area, begin placing topsoil.

JD 872 grader, 10 hrs at \$195/hr: \$1950

D6T, 10 hrs at \$225/hr: \$2250

Skidsteer, 10 hrs at \$160/hr: \$1600

Total: \$5800

Day 7

Complete topsoil placement, begin placing aggregates.

JD 872 grader, 10 hrs at \$195/hr: \$1950

Skidsteer, 10 hrs at \$160/hr: \$1600

Total: \$3550

Day 8

Complete gravel placement, complete final grading.

JD 872 grader, 10 hrs at \$195/hr: \$1950

Skidsteer, 10 hrs at \$160/hr: \$1600

84" smooth drum packer, 10 hrs at \$190/hr: \$1900

Total: \$5450

Grand total of equipment: \$52,400

1500 tonnes of ¾" crush at \$36/tonne: \$54,000

Grand total of project: \$106,400

For this project Hollingworth Construction will be donating all costs associated with service trucks and the mobe/de-mobe of equipment.

How does this benefit Valleyview & MD of Greenview community

- ❑ Local advantage in the form of recreation, entertainment and educational activities for the community, region and province
- ❑ Events held at the Ag Event Centre will bring people to our community generating income for our local businesses (restaurants and hotels)
- ❑ Promotes agriculture within our community
- ❑ Adds a meeting space for the community and surrounding area
- ❑ Year round usage



Funding opportunities

- ❑ Municipal District of Greenview Community Grant
- ❑ Community Facility Enhancement Program
- ❑ RME Right By You Ag Society Grant
- ❑ FCC Agrispirit Fund Grant
- ❑ Co-op Community Spaces Funding
- ❑ Peavey Mart Community Agri Grant
- ❑ Naming rights and sponsorship (ie. building announcer booth, concession, panels, sound system, chutes, etc.)
- ❑ Donations tiered
 - Diamond
 - Platinum
 - Gold
 - Silver
 - Bronze
- ❑ Donations in kind
- ❑ Raffles (beef, quad, side by side, cash)
- ❑ Poker rallies
- ❑ Dinner and dances
- ❑ Concerts
- ❑ Silent auctions

FUNDING OPPORTUNITIES

Municipal, Provincial, Federal and company Funding/Grants

The following Provincial, Federal, Municipal, and Company grants/funding for potential support of the new Valleyview Ag Plex

COMMUNITY FACILITY ENHANCEMENT PROGRAM

APPLICATION DEADLINE SMALL FUNDING STREAM- JANUARY 15, MAY 15, SEPTEMBER 15
APPLICATION DEADLINE LARGE FUNDING STREAM-JUNE 15

-FOR COMMUNITY NON-PROFIT ORGANIZATIONS SUCH AS AGRICULTURE SOCIETIES

Small funding stream up to \$25,000

*Project completion/financial reporting time is 18 months from date of cheque

Large Funding Stream \$25,001 – 1 Million

*Project completion/financial reporting time is 30 months from date of grant agreement

*Project can be a new facility addressing a community-identified need and demonstrate community involvement

*May include Architectural, engineering and design fees required for planning and designs of capital construction projects

TERMS

-ORGANIZATION MUST HAVE SUFFICIENT MATCHING FUNDS IN THE FORM OF CASH, DONATED LABOUR, EQUIPMENT OR MATERIALS

*Provide background history, demonstrate sustainability, have access to additional funding

*Detailed budget, prove long term viability

*Must have a high level of community impact, broad public access

*Must have municipal, community support

RME RIGHT BY YOU AG SOCIETY GRANT

APPLICATION OPEN MAY 1 - JULY 31

-FOUR GRANTS @ 10,000 EACH. PROJECT MUST BE COMPLETED TWO YEARS OF RECEIVING FUNDING

*Grant applicant must be an Ag Society (Alberta, Saskatchewan, Manitoba

*Proposed project must enhance the lives of community residents

*Announced September 30, 2023

FUNDING OPPORTUNITIES

Municipal, Provincial, Federal and company Funding/Grants

The following Provincial, Federal, Municipal, and Company grants/funding for potential support of the new Valleyview Ag Plex

FCC AGRISPIRIT FUND

APPLICATION OPENS APRIL 15 - MAY 15

-FOR NON-PROFITS WHO PARTNER WITH A MUNICIPALITY

*annual grant

*For communities with less than 150,000

*Projects considered: construction of or upgrades to community buildings, Reno or upgrades to reduce energy footprint, green houses, community gardens.

*For organizations that have not received AgriSpirit Funding in the past

TERMS

-PROJECT MUST BE COMPLETED IN TWO YEARS OF FUNDING

*must recognize FCC

*Capital project must enrich lives of the community less than 150,000 people

*successfully pass FCC background check

MD COMMUNITY GRANT

APPLICATION DEADLINE OCTOBER 15 - APRIL 15

-MUST BE REGISTERED UNDER THE AG SOCIETIES ACT

*grant application must be completed, current financial statement required, detailed budget

*must provide Greenview with recognition

*approved by council

*project must have social and economic benefit to the Greenview community

FUNDING OPPORTUNITIES

Municipal, Provincial, Federal and company Funding/Grants

The following Provincial, Federal, Municipal, and Company grants/funding for potential support of the new Valleyview Ag Plex

CO-OP COMMUNITY SPACES FUNDING

ANNUAL GRANT FOR NON-PROFIT ORGANIZATIONS

-THREE CATEGORIES – RECREATION, ENVIRONMENTAL CONSERVATION, URBAN AGRICULTURE

Projects can apply for 25,000-150,000 in capital funding

Terms of Funding

*Project must be for community use

*Project must align with three categories

*Be completed in two years

*Be located in BC, Alberta, Saskatchewan or Manitoba

*Provide an opportunity for permanent signage

PEAVEY MART – COMMUNITY AGRI GRANT

(FOR LARGE SCALE CORPORATE PARTNERSHIP OR SPONSORSHIP OPPORTUNITY EMAIL MARKETING@PEAVEYINDUSTRIES.COM)

-ANNUAL GRANT 100,000.00

*Grant deadline Mar 1st – May 31st

-Rooted in Communities Endowment Program

*Corporate sponsorship fund for donations in kind to raffle items, to sponsorships \$150,00+

*Apply early no less than 8 weeks prior to event or commencement of project

Next steps

- ❑ Request for the Municipal District of Greenview to partner and/or collaborate with the Valleyview Ag Society on the building of the new Ag events centre
- ❑ Apply for the Municipal District of Greenview Community grant as well as other grants that are available for this project
- ❑ Develop and put into practice a funding strategy to secure capital required to plan, design, and operate a new Ag events centre.
- ❑ Develop a sponsorship and advertising package for businesses and organizations
- ❑ Develop strategies for ongoing engagement with the members, non members and local businesses and organizations to construct and operate a new Ag events centre
- ❑ Construct facility

Ag Society events

4-H Horse



4-H Beef



Red Willow Roping Club



All Girl Roping School 2023



Leaping Leprechaun Jump Show 2023



Peace Prospect Show 2023



Miscellaneous activities-Horse show, Dog class, rodeo dance, Christmas photos



Attachments to the presentation

Last audited financial report

Feasibility Study

Crocus Hill Stampede Rodeo Report

Support letters from the community



REQUEST FOR DECISION

SUBJECT:	Stolen Harvest Meadery		
SUBMISSION TO:	COMMITTEE OF THE WHOLE	REVIEWED AND APPROVED FOR SUBMISSION	
MEETING DATE:	June 20, 2023	CAO:	MANAGER:
DEPARTMENT:	COMMUNITY SERVICES	DIR: MH	PRESENTER:
STRATEGIC PLAN:	Culture, Social & Emergency Services	LEG: SS	

RELEVANT LEGISLATION:

Provincial (cite) – N/A

Council Bylaw/Policy (cite) – N/A

RECOMMENDED ACTION:

MOTION: That Committee of the Whole accepts the presentation from the Stolen Harvest Meadery for information, as presented.

BACKGROUND/PROPOSAL:

Stolen Harvest Meadery, located in the Grovedale area, is a unique micro-batch artisan meadery. They specialize in producing small batches of high-quality mead, a honey-based alcoholic beverage. As a small business operating within Greenview, they are seeking changes to the existing tax bylaw to allow tax exemptions to small businesses within Greenview.

BENEFITS OF THE RECOMMENDED ACTION:

1. The benefit of the recommended action is Committee of the Whole will have an update from the Stolen Harvest Meadery.
-

DISADVANTAGES OF THE RECOMMENDED ACTION:

1. There are no disadvantages to accepting the recommended motion.
-

ALTERNATIVES CONSIDERED:

Alternative #1: Committee of the Whole may choose to not accept the presentation; however, this is not recommended as Committee of the Whole is the recommended format for organizations to present.

FINANCIAL IMPLICATION:

There are no financial implications to the recommended motion.

STAFFING IMPLICATION:

There are no staffing implications to the recommended motion.

PUBLIC ENGAGEMENT LEVEL:

Greenview has adopted the IAP2 Framework for public consultation.

INCREASING LEVEL OF PUBLIC IMPACT

Inform

PUBLIC PARTICIPATION GOAL

Inform - To provide the public with balanced and objective information to assist them in understanding the problem, alternatives, opportunities and/or solutions.

PROMISE TO THE PUBLIC

Inform - We will keep you informed.

FOLLOW-UP ACTIONS:

There are no follow-up actions to the recommended motion.

ATTACHMENT(S):

N/A



REQUEST FOR DECISION

SUBJECT: **Sandy Bay Owners Association**
SUBMISSION TO: COMMITTEE OF THE WHOLE
MEETING DATE: June 20, 2023
DEPARTMENT: CAO SERVICES
STRATEGIC PLAN: Governance

REVIEWED AND APPROVED FOR SUBMISSION
CAO: _____
DIR: _____
LEG: _____
MANAGER: _____
PRESENTER: _____

RELEVANT LEGISLATION:

Provincial (cite) – N/A

Council Bylaw/Policy (cite) – N/A

RECOMMENDED ACTION:

MOTION: That Committee of the Whole accept the presentation from the Sandy Bay Owners Association for information, as presented.

BACKGROUND/PROPOSAL:

The Sandy Bay Community has suffered a significant loss due to the wildfires that swept through the area in May. These wildfires have caused extensive damage to homes, infrastructure, and natural resources, leaving the community in a state of distress, and requiring immediate attention.

The Sandy Bay Owners Association, represented by Mr. Joe Johnson, Vice President, seeks to present the challenges faced by the community, provide an overview of the immediate requirements, and discuss potential avenues for support from Committee of the Whole.

The Sandy Bay Owners Association's delegation hopes to engage in open dialogue with Council members, presenting their case, sharing community perspectives, and highlighting the pressing need for assistance. While no formal decisions can be made during the meeting, it is an essential step towards fostering collaboration and finding viable solutions to support the recovery of the Sandy Bay Community.

BENEFITS OF THE RECOMMENDED ACTION:

1. By accepting the delegation, Committee members will have the opportunity to engage in direct communication with representatives from the Sandy Bay community. This direct interaction allows for a firsthand understanding of the challenges, concerns, and needs faced by the community following the devastating wildfires. It provides a platform for open dialogue and empathy, fostering a stronger connection between the Committee and the affected residents.

DISADVANTAGES OF THE RECOMMENDED ACTION:

1. If Committee of the Whole decides to recommend that Council provide assistance to the Sandy Bay community, it may require diverting funds, personnel, or other resources from other projects or initiatives. As a result it is crucial for Administration to carefully assess the available resources and ensure that the proposed assistance aligns with the Council's priorities and obligations to other areas of responsibility.

ALTERNATIVES CONSIDERED:

Alternative #1: Committee of the Whole can choose to make a 2nd motion with a recommendation to Council to explore options for assisting the Sandy Bay Owners Association with the cleanup and recovery of Sandy Bay.

FINANCIAL IMPLICATION:

There are no financial implications to the recommended motion, but future costs could be incurred depending on the actions taken by Committee of the Whole following the presentation.

STAFFING IMPLICATION:

There are no staffing implications to the recommended motion.

PUBLIC ENGAGEMENT LEVEL:

Greenview has adopted the IAP2 Framework for public consultation.

INCREASING LEVEL OF PUBLIC IMPACT

Inform

PUBLIC PARTICIPATION GOAL

Inform - To provide the public with balanced and objective information to assist them in understanding the problem, alternatives, opportunities and/or solutions.

PROMISE TO THE PUBLIC

Inform - We will keep you informed.

FOLLOW UP ACTIONS:

There are no follow up actions to the recommended motion.

ATTACHMENT(S):



REQUEST FOR DECISION

SUBJECT:	Grande Cache Community Events Foundation Mid-Year Report Presentation		
SUBMISSION TO:	COMMITTEE OF THE WHOLE	REVIEWED AND APPROVED FOR SUBMISSION	
MEETING DATE:	June 20, 2023	CAO:	MANAGER:
DEPARTMENT:	COMMUNITY SERVICES	DIR: MH	PRESENTER:
STRATEGIC PLAN:	Culture, Social & Emergency Services	LEG: SS	

RELEVANT LEGISLATION:

Provincial (cite) – N/A

Council Bylaw/Policy (cite) – N/A

RECOMMENDED ACTION:

MOTION: That Committee of the Whole accepts the presentation of the mid-year report and financials from the Grande Cache Community Events Foundation for information, as presented.

BACKGROUND/PROPOSAL:

The Grande Cache Community Events Foundation is a non-profit organization that focuses on providing community events to enhance the quality of life for Greenview residents in the Grande Cache area.

The Grande Cache Community Events Foundation will be presenting their mid-year report and financials to Committee of the Whole as requested by Administration.

Council approved a \$40,000.00 grant to the Grande Cache Community Events Foundation in 2023. The first payment of \$20,000.00 was provided with the condition that reports and financials be submitted to Administration by June 15, 2023, prior to receiving the second and final payment. Administration has attached the mid-year report and financials for review.

BENEFITS OF THE RECOMMENDED ACTION:

1. The benefit of Committee of the Whole accepting the recommended motion is that there is an opportunity to ask questions relating to the mid-year report and financials.

DISADVANTAGES OF THE RECOMMENDED ACTION:

1. There are no perceived disadvantages to the recommended motion.

ALTERNATIVES CONSIDERED:

Alternative #1: Committee of the Whole has the alternative to request additional information from the Grande Cache Community Events Foundation.

FINANCIAL IMPLICATION:

There are no financial implications to the recommended motion.

STAFFING IMPLICATION:

There are no staffing implications to the recommended motion.

PUBLIC ENGAGEMENT LEVEL:

Greenview has adopted the IAP2 Framework for public consultation.

INCREASING LEVEL OF PUBLIC IMPACT

Inform

PUBLIC PARTICIPATION GOAL

Inform - To provide the public with balanced and objective information to assist them in understanding the problem, alternatives, opportunities and/or solutions.

PROMISE TO THE PUBLIC

Inform - We will keep you informed.

FOLLOW UP ACTIONS:

There are no follow up actions to the recommended motion.

ATTACHMENT(S):

- Mid-Year Report & Financials

Lisa Lenentine

From: Jake O'Reilly <jake@gccef.ca>
Sent: Saturday, May 27, 2023 2:36 PM
To: Lisa Lenentine
Subject: Mid-term Grant Check in letter
Attachments: StatementfromFiscalstarttoPresentdate.pdf

CAUTION: This email originated from outside of the organization. Do not click links or open attachments unless you recognize the sender and know the content is safe.

Hello Lisa,

Please find attached our current fiscal statement.

So far we have assisted with five events this year. The Akasaka figure skating club's carnival, The Ice Breaker Memorial Hockey tournament, the sod turning ceremony for the Kikinow Elders Lodge, the AWN Round Dance and the Grande Theater Players production of Red Riding Hood.

Our staff came in to take action photos for the Carnival. We then took action photos and assisted with security and provided additional resources for the Ice Breaker. Our staff assisted with Audio for the sod turning. We assisted with planning, operation and concession for the AWN Round Dance. Then finally we assisted with the set-up, tear down, front of house sales and local guiding for Red Riding Hood.

Total attendance for these would be Carnival 150-200, Ice Breaker 1500 - 2000 (with over 250 attending the dinner and band), 125-150 for the sod turning, 325-400 for the round dance and finally 300-350 (not including over seventy children who auditioned for the play.)

For our own events and programs our open house saw limited interest as did our light up labyrinth event. Baby Think it over at Susa Creek was well received. Our planning and grant process for Canada Day is now finished and the Three Peaks challenge will start in a few days. Death Fest planning is well under way and assistance for two events has been requested over the summer so far.

So far this fiscal year I have put in three hundred and twelve hours including one twenty two hour shift. My volunteers (including some of our paid staff who volunteered time) have put in around one hundred hours and our paid staff has put in around thirty hours.

For our summer programming we have to get our orders in as soon as possible. We finally are set up to accept direct deposits, if it is quicker to get our funding that way could you please forward me the form?

If not I believe the previous issue has been resolved but please ensure the cheque is sent to

Grande Cache Community Events Foundation
Box 1582, Grande Cache, Alberta
T0E 0Y0

We had an odd issue with our cheques (and a few bills) going to another place for a while.

Kind Regards,
Jake O'Reilly

Grande Cache Community Events Foundation

Profit and Loss

April 2022 - March 2023

	TOTAL
INCOME	
Donation	32,000.00
Grant Funding	45,000.00
Income from all other sources	2,144.64
Sales	24,518.55
Total Income	\$103,663.19
GROSS PROFIT	\$103,663.19
EXPENSES	
AGLC Fees	100.00
Asset Acquisition	2,500.00
Bank charges - Float	1,000.00
Canada Day Expenses	3,820.00
Catering	1,761.75
Concession Expenses	6,799.24
Contractor Fee	1,233.00
Contractor Fee - FunnyFest	2,320.00
Contractor Fee - J. O'Reilly	18,961.17
Contractor Fee - Joe Drover	8,297.10
Contractor Fee - Magnum Fireworks	10,500.00
Contractor Fee Court Jesters	5,775.00
Death Race Expenses	8,500.00
Equipment Purchase	199.99
Frostlight Festival Expense	4,800.00
Halloween Expenses	3,800.00
Hotels for Performers	657.30
Moneris related fees	2,436.43
Partnership Payout	1,350.00
Payroll Expenses	
Taxes	318.41
Wages	6,345.18
Total Payroll Expenses	6,663.59
Signs and Printing	868.32
Supplies	320.00
Three peaks Related Expenses	742.48
Total Expenses	\$93,405.37
OTHER EXPENSES	
Cheque Sent to wrong Org	5,000.00
Credit card payments	5,829.01
Other Miscellaneous Expense	897.97
Total Other Expenses	\$11,726.98
PROFIT	\$ -1,469.16

Grande Cache Community Events Foundation

Statement from Fiscal start to Present date

April 1 - May 27, 2023

	TOTAL
INCOME	
Donation	5,000.00
Grant Funding	8,000.00
Sales	1,345.00
Total Income	\$14,345.00
GROSS PROFIT	\$14,345.00
EXPENSES	
Bank charges - Float	600.00
Catering	0.00
Contractor Fee	600.00
Contractor Fee - J. O'Reilly	4,416.00
Contractor Fee - Wellness related	600.00
Government Payments	25.00
Moneris related fees	382.36
Office/General Administrative Expenses	1,589.75
Payroll Expenses	
Taxes	24.76
Wages	1,765.60
Total Payroll Expenses	1,790.36
Rental of Halls or Spaces	100.00
Supplies	1,500.00
Total Expenses	\$11,603.47
OTHER EXPENSES	
Credit card payments	600.00
Other Miscellaneous Expense	0.00
Total Other Expenses	\$600.00
PROFIT	\$2,141.53

Grande Cache Community Events Foundation

Balance Sheet April 2022 to March 2023

As of March 31, 2023

	TOTAL
Assets	
Current Assets	
Cash and Cash Equivalent	
Chequing	6,508.11
main account	0.00
Undeposited Funds	0.00
Total Cash and Cash Equivalent	\$6,508.11
Accounts Receivable (A/R)	
Accounts Receivable (A/R)	0.00
Total Accounts Receivable (A/R)	\$0.00
Total Current Assets	\$6,508.11
Total Assets	\$6,508.11
Liabilities and Equity	
Liabilities	
Current Liabilities	
Accounts Payable (A/P)	
Accounts Payable (A/P)	0.00
Total Accounts Payable (A/P)	\$0.00
Payroll Liabilities	
Federal Taxes	113.68
Total Payroll Liabilities	113.68
Total Current Liabilities	\$113.68
Total Liabilities	\$113.68
Equity	
Retained Earnings	16,002.18
Profit for the year	-9,607.75
Total Equity	\$6,394.43
Total Liabilities and Equity	\$6,508.11



REQUEST FOR DECISION

SUBJECT:	Grande Cache Community Events Foundation Presentation		
SUBMISSION TO:	COMMITTEE OF THE WHOLE	REVIEWED AND APPROVED FOR SUBMISSION	
MEETING DATE:	June 20, 2023	CAO:	MANAGER:
DEPARTMENT:	COMMUNITY SERVICES	DIR: MH	PRESENTER:
STRATEGIC PLAN:	Culture, Social & Emergency Services	LEG: SS	

RELEVANT LEGISLATION:

Provincial (cite) – N/A

Council Bylaw/Policy (cite) – N/A

RECOMMENDED ACTION:

MOTION: That Committee of the Whole accepts the presentation from the Grande Cache Community Events Foundation for information, as presented.

BACKGROUND/PROPOSAL:

The Grande Cache Community Events Foundation is a non-profit organization that focuses on providing community events to enhance the quality of life for Greenview residents in the Grande Cache area.

The Grande Cache Community Events Foundation will be presenting a request for the Death Fest Event.

The Grande Cache Community Events Foundation submitted a letter to Greenview on May 27, 2023 (see attached) requesting Council's permission to rent Central Park in Grande Cache for Death Fest and set up a temporarily fenced, licensed area. Previous in-person conversations have been had with the Grande Cache Community Events Foundation and Administration regarding the same request in which Administration has declined the request for a licensed area in Central Park. Upon receiving the request letter on May 27, 2023, Administration requested the Grande Cache Community Events Foundation present the request to Committee of the Whole.

BENEFITS OF THE RECOMMENDED ACTION:

1. The benefit of Committee of the Whole accepting the recommended motion is that there is an opportunity to ask questions prior to making a decision at a future Council meeting.

DISADVANTAGES OF THE RECOMMENDED ACTION:

1. There are no perceived disadvantages to the recommended motion.

ALTERNATIVES CONSIDERED:

Alternative #1: Committee of the Whole has the alternative to request additional information from the Grande Cache Community Events Foundation.

FINANCIAL IMPLICATION:

There are no financial implications to the recommended motion.

STAFFING IMPLICATION:

There are no staffing implications to the recommended motion.

PUBLIC ENGAGEMENT LEVEL:

Greenview has adopted the IAP2 Framework for public consultation.

INCREASING LEVEL OF PUBLIC IMPACT

Inform

PUBLIC PARTICIPATION GOAL

Inform - To provide the public with balanced and objective information to assist them in understanding the problem, alternatives, opportunities and/or solutions.

PROMISE TO THE PUBLIC

Inform - We will keep you informed.

FOLLOW-UP ACTIONS:

Administration will present the request for decision at a future Council meeting.

ATTACHMENT(S):

- Request Letters (2)
- Death Fest Schedule & Details

Grande Cache Community Events Foundation

Box 1582
Grande Cache, Alberta
T0E 0Y0
(780) 783-0311
Jake@gcccef.ca

May 27th, 2023

Hello Councillors,

My name is Jake O'Reilly and I am the Events Director for the Grande Cache Community Events Foundation. Today I am writing to you to request that we be allowed to return one of the most beloved events in Grande Cache's History to our little mountain community.

Death Fest is the festival that surrounds the Death Race. While the Death Race needs no introduction I would like to go into some history. The race started in August of 2000 and over the years the former town started to put together a mini-festival around the race. This festival grew significantly over the years to have Musical acts like Great Big Sea, The Road Hammers and Corb Lund all perform at the race. While we will never return to this scale, I would like to return the core component of the festival to central park on August long weekend, this year that would be August 4th to August 7th.

Live Music, Family Activities, Food, Games and Children's Performances are all in the plans for this year with the intention to grow the festival back to what it was previously. This year we have Inflatable rides, A Magic show, Face Painting, A Foam Pit, Demonstrations and performances by local groups, Costumed entertainers, Assorted Games, Live music and more is still on the way.

To pay for this is not cheap. The stage and tents cost over eight thousand dollars to be delivered, Fencing will be expensive, The entertainment is going to be almost five thousand dollars and the inflatables and foam pit nearly another five thousand. This is a stretch for a non-profit organization at the best of times. The cost of this event was heavy on even the former town.

To help pay for this, they used alcohol sales, ticket prices and food sales. We would like to request permission to do the same.

Central Park has been the home for Death Fest in years prior. Before that it was The High School field. In order to use this space we would need the permission of council to rent the park and set up a temporarily fenced, Licensed area. This area would run from 12pm until 10pm on Saturday night and 12PM until 5PM Sunday Night.

Additional measures are being taken to prevent rowdy behavior. I see this as a family event that is licensed, not a place to go and get drunk. As a result we have no hard liquor sales at all. To prevent noise disturbance, We also are staying within the time period allowed by the noise bylaw meaning our live music will end at 10PM.

It is estimated that the sales from this area would likely cover a significant portion of our costs for the event. Combined with merchandise, Concession sales, Admission fees and Vendor fees we could potentially make money to put towards events later in the year. This would significantly help our organization to create more for the community.

This festival has meant a lot to everyone in this community for a very long time. I will always remember the concerts I attended as a child, right in the heart of my own little mountain town. The Go Karts, Paintball, My first job, All the Carnival games, My friends challenging me to the giant boxing glove ring or the sumo suits and so many other memories. I hope you will let me bring this one back for the next generation of kids...and for the kids who are now adults, who grew up in this community with me and would love the chance to give their kids the same opportunities they had.

Sincerely,

Jake O'Reilly - Event Director



Hello Duane,

I am writing this letter today to request permission to run a licensed area in central park during the Death Race weekend. We are not requesting money. We are asking to have the ability to earn it ourselves by setting up a licensed area for alcohol sales.

Licensed areas in public areas are quite common. Key examples would include Ufest in Edmonton which is being run in Borden park, Bear Creek Folk Festival being run in Muskoseepi Park, the Ball/Golf tournaments run here in Grande Cache or even Death Fest itself in prior years.

Death Fest is part of Grande Cache's Identity. The Death Race remains the only event that will book all the hotels in town almost a full year in advance. It will allow us to showcase local artists in a family friendly environment during one of the busiest weekends of our year.

The intention is to grow the festival back to what it was previously. This year we have Inflatable rides, A Magic show, Face Painting, A Foam Pit, Demonstrations and performances by local groups, Costumed entertainers, Assorted Games, Live music and more is still on the way.

Additional measures are being taken to prevent rowdy behavior. I see this as a family event that is licensed, not a place to go and get drunk. As a result we have no hard liquor sales at all. To prevent significant noise disturbance, We also are staying within the time period allowed by the noise bylaw meaning our live music will end at 10PM.

It is estimated that the sales from this area would likely cover a significant portion of our costs for the event. Combined with merchandise, Concession sales, Admission fees and Vendor fees we could potentially make money to put towards events later in the year. This would significantly help our organization to create more for the community.

This festival has meant a lot to everyone in this community for a very long time. I will always remember the concerts I attended as a child, right in the heart of my own little mountain town. The Go Karts, Paintball, My first job, All the Carnival games, My friends challenging me to the giant boxing glove ring or the sumo suits and so many other memories. I hope you will let me bring this back for the next generation of kids...and for the kids who are now adults, who grew up in this community with me and would love the chance to give their kids the same opportunities they had.

Thank you for your time and consideration,

Jake O'Reilly - Event Director
Grande Cache Community Events Foundation

Friday August 4th

Vendor setup all day

Stage Delivery

Open 12-5pm

Events currently on Friday: Nothing as it is a prep day

Saturday August 5th

Open 11am to 12am next day

Alcohol service if approved will be 12pm until the last call at 10PM with closure at 11PM.

Events Currently on Saturday

Inflatables 12pm - 5PM

Foam Pit from 5PM until 6PM

Music and entertainment from 8PM until 10PM

Vendors

Assorted performers on the stage all day.

Night Market from 8pm until 10pm

Sunday August 6th

Open 12pm to 10pm

Inflatables 12PM until 5PM

Assorted stage performances

Assorted remaining vendors

If Approved Alcohol service 12PM until 5PM or until sales slow.

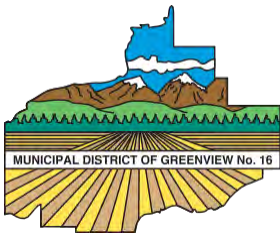

MD of Greenview Committee of the Whole

Delegation Request Information

Please download this form on your computer and save file.
Complete form, attach to email and email to wendy.holscher@mdgreenview.ab.ca.

DESCRIPTION:

- If you wish to present to Council as a delegate at a Committee of the Whole Meeting, please fill out this form in its entirety.
All presentations have a 15-minute timeline.

TIMELINES:

- To present at a Committee of the Whole meeting, this submission form must be filled out and submitted 30 days prior to the requested meeting date.
- Any documents (reports, financials, PowerPoints, videos) that you wish to present the day of the meeting must be submitted 15 days prior to the meeting.

Note: Indicated deadlines are based on the time required to assemble and disseminate agendas in accordance with the Municipal Government Act.

SCHEDULING:

- Committee of the Whole meetings are held the third Tuesday of every month in various locations within Greenview.
Please choose the date and location in the Delegation Request Form.

SUBMISSION INFORMATION:

- Completed applications may be submitted to wendy.holscher@mdgreenview.ab.ca

QUESTIONS:

- If you have any questions, please contact:
Wendy Holscher, Executive Assistant by phone 780-524-7627 or email wendy.holscher@mdgreenview.ab.ca

FOIP:

The personal information collected on this Delegation Request Form is collected in compliance with the Freedom of Information and Protection of Privacy (FOIP) Act, RSA 2000 c. F-25 s.33 (c). We collect only what is necessary to respond to your request and to share the information with internal departments that relate to your request. Moreover, we do not create individual profiles with the information you provide. Further, we keep the information only for the length of time necessary to fulfill the purpose for which it was collected. If you have any questions or concerns about the collection of personal information, please contact the MD of Greenview FOIP Coordinator at 780-827-7600.



MD of Greenview Committee of the Whole Delegation Request Checklist

CHECKLIST:

Please read the following specifications carefully and initial/check to acknowledge that you have read and understand them. They are instructions regarding Council procedure and expectations that will assist you with your request and presentation.

REQUESTS FOR DELEGATIONS 30 DAYS PRIOR TO THE REQUESTED MEETING DATE:

Requests for delegations to the Committee of the Whole shall be made to the **Executive Assistant in writing at least 30 days prior to the requested meeting date**. Requests received less than 30 days prior may be scheduled at the next available Committee date.

ALL DOCUMENTATION MUST BE SUBMITTED 15 DAYS PRIOR TO THE MEETING DATE:

All documentation, PowerPoints, and videos that you wish to present during your time in front of Committee of the Whole **must be submitted 15 days prior to the meeting date**. Please submit your information in a timely manner to avoid your presentation being pushed to the next available Committee date.

PRESENTATIONS, INCLUDING QUESTIONS LIMITED TO 15 MINUTES:

Presentations, including questions and answers shall be **limited to 15 minutes in length** unless there is consent prior to establishment of the Agenda by Council to extend. (Please make sure your PowerPoint/presentations reflect this time limit.)

COMMITTEE OF THE WHOLE ARE PUBLIC MEETINGS:

Committee Meetings are public in nature and it is understood that an individual writing or submitting items to a Councillor or to Administration has a reasonable expectation that their correspondence/presentations, which may include personal information or business information, could be disclosed at a Committee meeting as part of the Agenda, and live streamed on the municipal website.



MD of Greenview Committee of the Whole Delegation Request Form

THIS FORM IS BEING REQUESTED TO BE ADDRESSED AT:

The chosen date and location below will be accommodated to the best of our ability, however, cannot be guaranteed.

	January 17, 2023, DeBolt (Request Form by Dec. 16, 2022, presentation documents by Jan. 2, 2023)
	February 21, 2023, Grovedale (Request Form by Jan. 20, 2023, presentation documents by Feb. 6, 2023)
	April 18, 2023, Grande Cache (Request Form by March 17, 2023, presentation documents by April 3, 2023)
	May 16, 2023, Valleyview (Request Form by April 14, 2023, presentation documents by May 1, 2023)
	June 20, 2023, Grovedale (Request Form by May 19, 2023, presentation documents by June 5, 2023)
	July 18, 2023, Grande Cache (Request Form by June 16, 2023, presentation documents by July 3, 2023)
	September 19, 2023, Grande Cache (Request Form by Aug. 18, 2023, presentation documents by Sept. 4, 2023)
	October 17, 2023, Grovedale (Request Form by Sept. 15, 2023, presentation documents by Oct. 2, 2023)
	November 21, 2023, DeBolt (Request Form by Oct. 20, 2023, presentation documents by Nov. 6, 2023)
	December 19, 2023, Valleyview (Request Form by Nov. 17, 2023, presentation documents by Dec. 4, 2023)

CONTACT INFORMATION:

Non-Profit Organization/Business Name:	
Name:	
Address:	
Email:	
Phone:	

TOPIC OF DISCUSSION (BRIEF SUMMARY):

--

IMPORTANT INFORMATION:

	Please remember to submit any supporting documents or presentations 15 days prior to your scheduled meeting date and review your presentation to ensure it will fit within the 15-minute time frame.
	Administration will be in contact to confirm the time and date of the above request.

FOR OFFICE USE ONLY:

	Added to Agenda		Referred to:							
Other departments required to be in attendance?										
Notification to Director of service area?			Yes		No	In Camera?		Yes		No

Lisa Lenentine

From: Jake O'Reilly <jake@gccef.ca>
Sent: Thursday, June 1, 2023 10:55 AM
To: Lisa Lenentine
Subject: Re: Canada Day Event

CAUTION: This email originated from outside of the organization. Do not click links or open attachments unless you recognize the sender and know the content is safe.

Hey Lisa,

My AD reminded me that with our grant I specified rent in the grant meaning I won't be asking for sponsorship for this event.

Sorry for the confusion,
Jake

On Thu, Jun 1, 2023, 8:42 a.m. Lisa Lenentine <Lisa.Lenentine@mdgreenview.ab.ca> wrote:

Hi Jake,

When will you be applying for a sponsorship for the Canada Day event request?

Kind Regards,

Lisa

From: Jake O'Reilly <jake@gccef.ca>
Sent: Wednesday, May 31, 2023 1:10 PM
To: Lisa Lenentine <Lisa.Lenentine@mdgreenview.ab.ca>
Subject: Re: Mid-term Grant Check in letter

CAUTION: This email originated from outside of the organization. Do not click links or open attachments unless you recognize the sender and know the content is safe.

Hey Lisa, would a full fiscal statement work as it will show both income and expenses? If so I've attached it below.

Thanks,

Jake

On Wed, May 31, 2023, 11:41 a.m. Lisa Lenentine <Lisa.Lenentine@mdgreenview.ab.ca> wrote:

Hi Jake,

Can you please provide your fiscal year income statement (April 1, 2022-March 31, 2023) as well as a balance sheet for your fiscal year.

Kind Regards,

Lisa

From: Jake O'Reilly <jake@gccef.ca>
Sent: Saturday, May 27, 2023 2:36 PM
To: Lisa Lenentine <Lisa.Lenentine@mdgreenview.ab.ca>
Subject: Mid-term Grant Check in letter

CAUTION: This email originated from outside of the organization. Do not click links or open attachments unless you recognize the sender and know the content is safe.

Hello Lisa,

Please find attached our current fiscal statement.

So far we have assisted with five events this year. The Akasaka figure skating club's carnival, The Ice Breaker Memorial Hockey tournament, the sod turning ceremony for the Kikinow Elders Lodge, the AWN Round Dance and the Grande Theater Players production of Red Riding Hood.

Our staff came in to take action photos for the Carnival. We then took action photos and assisted with security and provided additional resources for the Ice Breaker. Our staff assisted with Audio for the sod turning. We assisted with

planning, operation and concession for the AWN Round Dance. Then finally we assisted with the set-up, tear down, front of house sales and local guiding for Red Riding Hood.

Total attendance for these would be Carnival 150-200, Ice Breaker 1500 - 2000 (with over 250 attending the dinner and band), 125-150 for the sod turning, 325-400 for the round dance and finally 300-350 (not including over seventy children who auditioned for the play.)

For our own events and programs our open house saw limited interest as did our light up labyrinth event. Baby Think it over at Susa Creek was well received. Our planning and grant process for Canada Day is now finished and the Three Peaks challenge will start in a few days. Death Fest planning is well under way and assistance for two events has been requested over the summer so far.

So far this fiscal year I have put in three hundred and twelve hours including one twenty two hour shift. My volunteers (including some of our paid staff who volunteered time) have put in around one hundred hours and our paid staff has put in around thirty hours.

For our summer programming we have to get our orders in as soon as possible. We finally are set up to accept direct deposits, if it is quicker to get our funding that way could you please forward me the form?

If not I believe the previous issue has been resolved but please ensure the cheque is sent to

Grande Cache Community Events Foundation

Box 1582, Grande Cache, Alberta

TOE OYO

We had an odd issue with our cheques (and a few bills) going to another place for a while.

Kind Regards,

Jake O'Reilly



REQUEST FOR DECISION

SUBJECT:	Fireman's Pit Overview		
SUBMISSION TO:	COMMITTEE OF THE WHOLE	REVIEWED AND APPROVED FOR SUBMISSION	
MEETING DATE:	June 20, 2023	CAO:	MANAGER: KG
DEPARTMENT:	RECREATION	DIR: MH	PRESENTER: DW
STRATEGIC PLAN:	Culture, Social & Emergency Services	LEG: SS	

RELEVANT LEGISLATION:

Provincial (cite) – N/A

Council Bylaw/Policy (cite) – N/A

RECOMMENDED ACTION:

MOTION: That Committee of the Whole accept the presentation on the current status of Fireman's Pit, located south of Grande Cache at E-28-56-8-W6M, for information, as presented.

BACKGROUND/PROPOSAL:

Greenview inherited the provincial disposition for Fireman's Pit, located at E-28-56-8-W6M, during the 2019 dissolution of the former Town of Grande Cache. At that time, the disposition was expired, and Administration has been working with the Province of Alberta to obtain a proper lease and ensure the site was operating as required. The presentation will provide an overview of the history of the site, the current state of the site, including operations and infrastructure, and provide Administration's recommendations for moving forward.

BENEFITS OF THE RECOMMENDED ACTION:

1. The benefit of the recommended motion is Committee of the Whole will be informed about the current status of Fireman's Pit.

DISADVANTAGES OF THE RECOMMENDED ACTION:

There are no perceived disadvantages to the recommended motion.

ALTERNATIVES CONSIDERED:

Alternative #1: Committee of the Whole has the alternative to not accept the presentation for information.

FINANCIAL IMPLICATION:

There are no financial implications to the recommended motion.

STAFFING IMPLICATION:

There are no staffing implications to the recommended motion.

PUBLIC ENGAGEMENT LEVEL:

Greenview has adopted the IAP2 Framework for public consultation.

INCREASING LEVEL OF PUBLIC IMPACT

Inform

PUBLIC PARTICIPATION GOAL

Inform - To provide the public with balanced and objective information to assist them in understanding the problem, alternatives, opportunities and/or solutions.

PROMISE TO THE PUBLIC

Inform - We will keep you informed.

FOLLOW UP ACTIONS:

N/A

ATTACHMENT(S):

- Fireman's Pit PowerPoint Presentation
- Map – Fireman's Pit

Fireman's Pit Overview

Presented by: Deborah Wood
Assistant Manager, Recreation

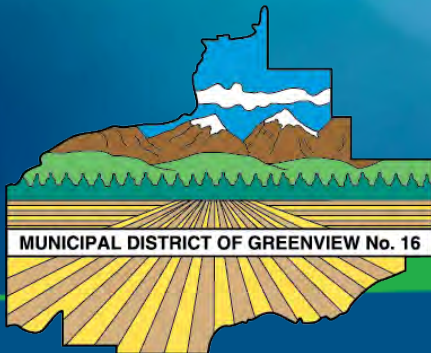

History

1985 – The former Town of Grande Cache applied for a recreation lease for Fireman's Pit following the fire department developing a park at the location, which fell within the Town's existing gravel pit lease. The proposed purpose of the park was for private functions upon request to the fire department.

1985 – The Municipal Planning Commission of Improvement District No. 16 passed a motion having no objections to the proposed lease. This approval was then provided to Municipal Affairs.

1986 – The disposition (REC 850036) for Fireman's Park is formally approved by the Province of Alberta.

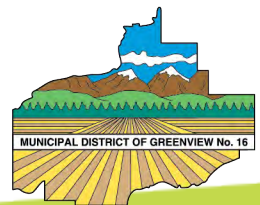

History

1992 – The following statement was made during an Informal Council Meeting:

“Council members advised that there would be some firewood needed for Hide-A-Way camp, the Grande Cache Lake area for skidoo races this winter and at the McDonald Site at Pierre Grey Lakes. In addition, some of this firewood could be hauled to the Firemen’s Pit and any group that is interested in loading and hauling and selling to the public such as the Muttoneers, Seniors, etc. are welcomed.”

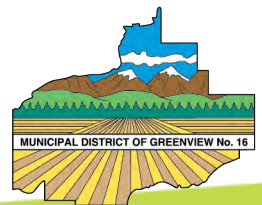

History

2007 – The Province issued a renewal for the disposition with a 10 year term. Indicating that Lessee shall use the said lands solely for the purpose of a Public Facility (Picnic Area). Additionally, the noticed letter indicated that:

“ As public access is a central feature and is consistent with the intent and purpose of this lease the lease holder shall ensure public accessibility, deemed reasonable to the Minister, to all common recreational/cultural facilities approved under the lease agreement”.

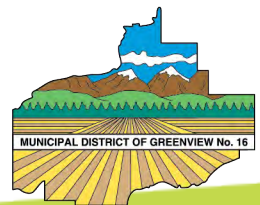

History

2019 – The Municipal District of Greenview No. 16 inherited the disposition following the dissolution of the former Town of Grande Cache. The lease was expired and non-compliant with the *Public Lands Act* at the time.

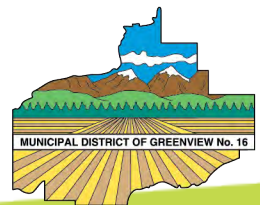

Provincial Disposition (Current)

- Greenview Administration received a renewed lease for Fireman's Pit in 2022. (REC 850036)
- Greenview Administration applied for a conversion from a recreation lease to the newly developed tourism and commercial recreation lease in March 2023. This has not been processed at this time and an anticipated timeline has not been provided.

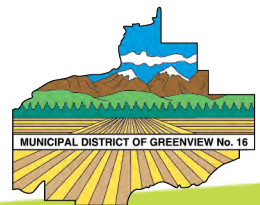

Proposed Sublease

As noted in the former Town of Grande Cache's initial lease application, the Grande Cache Fire Department built the site and has operated it since. As such, Administration is pursuing options to put a formal sublease in place for the operation of the site. This is a recommendation that will come to Council for approval.

Another option would be to pursue having the lease transferred to the Grande Cache Firefighter's Association. However, in conversations with local Alberta Forest, Parks and Tourism staff, this option is not encouraged by the Province.

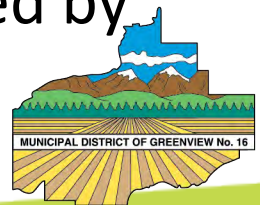

Insurance Requirements

Current Issue:

The Association currently does not hold asset or liability insurance for Fireman's Pit.

Adequate insurance will be a requirement of the proposed sublease.

Proposed Solution:

Administration will make a recommendation motion to Council to add the Association to Greenview's Additional Named Insured List, thus providing access to reduced insurance rates.

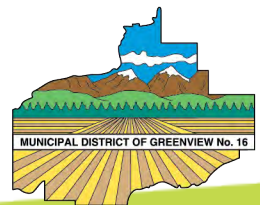

Infrastructure - Ownership

As the disposition holder, all assets on the property are automatically owned by Greenview. However, the Grande Cache Firefighter's Association has purchased and maintained all infrastructure, with no evidence of direct funding for the site from either the former Town of Grande Cache or Greenview.

As such, Administration recommends entering into an agreement with the Association granting them ownership of all assets. This would include a clause that if the sublease was terminated or the Association was to fold, all assets would transfer back to Greenview.

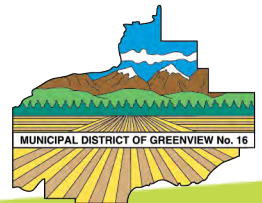

Infrastructure & Assets - List

- Cookshack with BBQs
- Outhouse
- Playground Equipment
- Horseshoe Pits
- Picnic Tables
- Benches
- Fire Pit
- Outdoor Lighting
- Paved basketball pad
- Entrance Gate
- Perimeter Fence

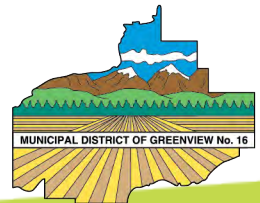



Infrastructure - Concerns

Both the Association and Greenview Administration have identified some concerns with the current infrastructure, including:

- The playground equipment does not meet current playground safety code compliance and requires removal or replacement.
- The outhouse building is reaching the end of its life expectancy and will require replacement.
- The perimeter fence has a portion remaining to be upgraded from barbed wire to chain-link.
- The cookshack will need some maintenance.

The Association is looking into options for upgrading this infrastructure once an agreement is in place for infrastructure ownership and approval is provided. Should Council approve this agreement to be put in place, the Association will be eligible for grants that Greenview could not apply for if we retain ownership.

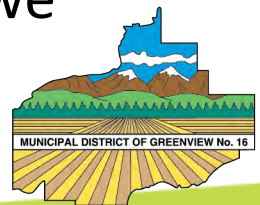

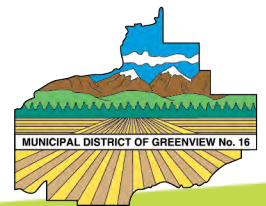
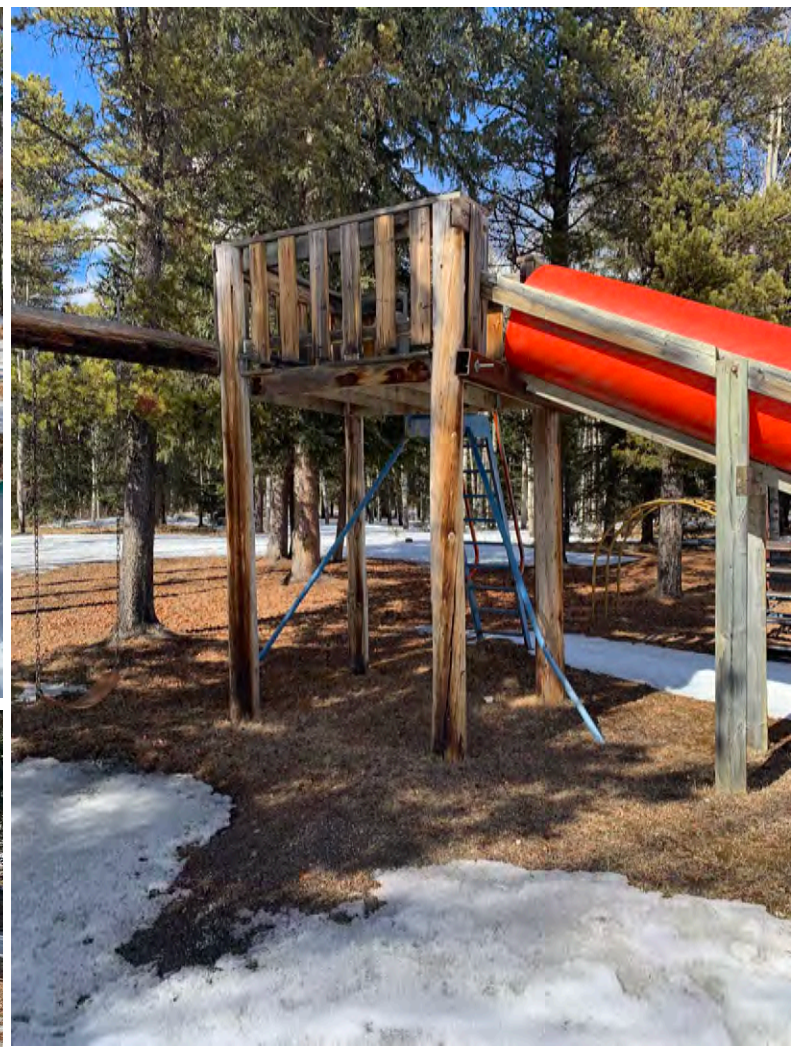

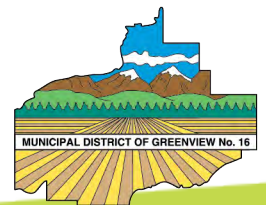

Site Operations

Historically, this site has been accessible to the public for rentals through the Grande Cache Firefighter's Association. These rentals have incurred a reasonable fee, which is retained by the Association.

During COVID, this site was unable to operate, and some confusion has existed following Greenview taking over the lease. Administration has provided the Association the go ahead to continue renting the site while we pursue formalizing agreements.

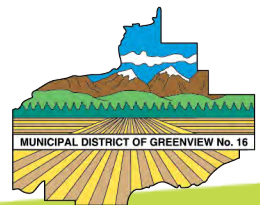

Concerns: Public Accessibility

As a recreation lease on public lands, the intent of the lease is to provide recreational opportunities to the public. The Association has voiced questions on what their specific requirements are to provide access to the site to the public. For example, can the Association block off rentals for x number of weekends throughout the summer for their private use.

As such, Administration is working with Alberta Forestry, Parks and Tourism to obtain clear direction on the requirements for public access and overall expectations. Once this information is confirmed, the Association will be updated. These requirements will also be clearly outlined within any sublease documents.

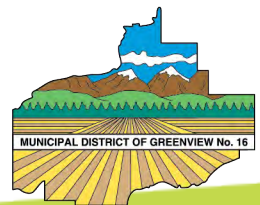

Concerns: Processing of Firewood

One identified concern about the current operation of the recreation site is that wood is being processed on location by a 3rd party and then being sold for profit. This is likely an activity that has continued since the 1992 approval listed earlier in the presentation.

This is anticipated to be a prohibited activity on a recreation lease within public lands. Administration will receive clarification from the Province and respond accordingly.

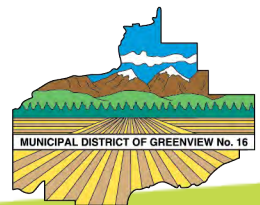

Greenview's Current Investment

- Annual Lease Fee - \$105.00 in 2022 – Paid by Greenview.
- Insurance Costs – Greenview currently holds both liability and asset insurance for the site. Asset insurance can be removed once an agreement is in place for ownership, if approved.
- Maintenance – The former Town of Grande Cache provided lawn mowing and garbage removal for the site. This services was grandfathered in during the dissolution and still continues. Administration estimates that this costs approximately \$9, 500.00 per year. This will be brought forward to Council for approval as an in kind donation.

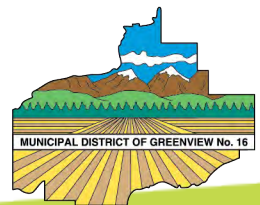

Proposed Next Steps

Request for Decision to be brought forward at the Regular Council Meeting on May 23rd, 2023:

1. That Council authorize Administration to establish a formal sublease with the Grande Cache Firefighter's Association for the operation of Fireman's Pit.
2. That Council authorize Administration to enter into an agreement with the Grande Cache Firefighter's Association to identify the Association as the legal owner of all infrastructure located at Fireman's Pit.
3. That Council authorize Administration to provide lawn mowing services at Fireman's Pit, as an in kind donation to the Grande Cache Firefighter's Association, for a period of 3-years.

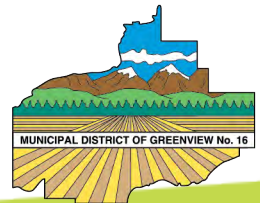

Questions?

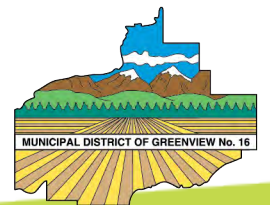







Scale 1: 42,770

1 Mi

1 Km



The MD of Greenview makes no representation or warranties regarding the information contained in this document, including without limitation, whether said information is accurate or complete. Persons using this document do so solely at their own risk, and the MD of Greenview shall have no liability to such person for any loss or damage whatsoever. This document shall not be copied or distributed to any person without the express written consent of the MD of Greenview. Copyright MD of Greenview. All Rights Reserved.

Fireman's Pit Location

Date Created: 4/28/2023



REQUEST FOR DECISION

SUBJECT:	Ridgevalley Streetlights	REVIEWED AND APPROVED FOR SUBMISSION	
SUBMISSION TO:	COMMITTEE OF THE WHOLE	CAO:	MANAGER: JF
MEETING DATE:	June 20, 2023	DIR: RA	PRESENTER: RA
DEPARTMENT:	INFRASTRUCTURE & ENGINEERING	LEG: SS	
STRATEGIC PLAN:	Governance		

RELEVANT LEGISLATION:

Provincial (cite) – N/A

Council Bylaw/Policy (cite) – N/A

RECOMMENDED ACTION:

MOTION: That Committee of the Whole accept the Ridgevalley Streetlights report, for information, as presented.

BACKGROUND/PROPOSAL:

In 2021 and 2022 Administration received two verbal requests regarding street lighting along Range Road 262 for students going to and from the Ridgevalley School. It is felt, this is a real safety concern for children crossing the road in the darker months.

Administration began the process of investigating the need for street lighting in Ridgevalley by reaching out to ATCO requesting two quotes, “A” cost request that is the minimum for children to safely walk to and from the Ridgevalley School and “B” cost request, is for adding lighting to the interior streets that currently have no streetlights. ATCO also supplied routing plans for both options, please see attached.

The streetlighting within an area can be financially funded solely by the Municipality or by the local electrical distributor. Greenview currently does not own the streetlights within Ridgevalley.

With the **Investment** option, the lighting fixtures are installed, owned, and maintained by ATCO Electric, and will be responsible for the full cost of end-of-life replacement. See attached proposal letter for a more detailed estimate.

With the **No Investment** option, the lighting fixtures are installed, owned, and maintained by ATCO Electric however, Greenview would be responsible for the full cost of placement. See attached proposal letter for a more detailed estimate.

The **Investment Options** will increase with the number of streetlights (Poles and lights) being changed.

ATCO provided the estimates below for both cost requests.

Cost Request	Included	Original Cost	ATCO Community Funding	Greenview Contribution	GST	Cost to Greenview
A	8 new streetlights on existing poles and 1 new streetlight davit	\$56,462.64	\$24,885.00	\$31,577.64	\$1,578.88	\$33,156.52
B	9 new streetlight davits	\$162,203.39	\$24,885.00	\$154,479.42	\$7,723.97	\$162,203.39
					TOTAL	\$195,359.91

(The davit pole is a curved alternative to the octagonal pole that can be used in the same streetscape contexts)

As of April 21, 2023, the investment in the proposal by ATCO is believed to be the only contributor/grant available regarding street lighting but will continue to explore all available grants.

BENEFITS OF THE RECOMMENDED ACTION:

1. The benefit of Committee of the Whole accepting the recommended motion is that they will have detailed information to make an informed decision on adding extra street lighting to Ridgevalley.

DISADVANTAGES OF THE RECOMMENDED ACTION:

1. There are no perceived disadvantages to the recommended motion.

ALTERNATIVES CONSIDERED:

Alternative #1: Committee of the Whole has the alternative to make a recommendation to Council to proceed with streetlighting in Ridgevalley.

FINANCIAL IMPLICATION:

There are no financial implications to the recommended motion.

STAFFING IMPLICATION:

To date, it is estimated Administration has spent 3 hours.

PUBLIC ENGAGEMENT LEVEL:

Greenview has adopted the IAP2 Framework for public consultation.

INCREASING LEVEL OF PUBLIC IMPACT

Inform

PUBLIC PARTICIPATION GOAL

Inform - To provide the public with balanced and objective information to assist them in understanding the problem, alternatives, opportunities and/or solutions.

PROMISE TO THE PUBLIC

Inform - We will keep you informed.

FOLLOW-UP ACTIONS:

Administration will proceed as directed by Committee of the Whole.

ATTACHMENT(S):

- Routing Plan (Cost Request A)
- Routing Plan (Cost Request B)
- Proposal Letter

DWG #:	1085801-0
--------	-----------

THIS DRAWING IS THE PROPERTY OF ATCO ELECTRIC LTD. AND CONTAINS PROPRIETARY AND CONFIDENTIAL INFORMATION WHICH MUST NOT BE DUPLICATED, USED OR DISCLOSED OTHER THAN AS EXPRESSLY AUTHORIZED BY ATCO ELECTRIC LTD.



- NOTES:
1. DISTANCES ARE IN METERS AND DECIMALS THEREOF.
 2. RED - NEW
MAGNETA - MODIFY
CYAN - REPLACE OR RE-CONDUCTOR
 - 3) SITE ID: XXXXXXXXXXXXXXXX

AS BUILT

☐ No Changes

☐ Changes Shown In red

Date: _____

Crew Lead _____
(print name)

Crew Lead _____
(Signature)

LEGEND:

POWER POLE

LUMINAIRE

RISER POLE

1 PH./3 PH. TRANSFORMER

ANCHOR

Primary Meter

O/H 1 PHASE

O/H 1PH. W/ NEUTRAL

U/G 1 PHASE

FUSED SWITCH

SOLID BLADE SWITCH

O/H 3 PHASE

O/H 3PH. W/ NEUTRAL

U/G 3 PHASE

GANG SWITCH

CIRCUIT RECLOSERS

ENGINEERING APPROVAL

DESIGN CONTACT

ELIZA VELOSO

(403) 312-5311

eliza.veloso@atco.com

REV	DATE	DESCRIPTION	BY
0	02/03/2023	PRELIMINARY DESIGN	EV

ATCO

PROJECT NO.: 1085801 LOCATION: RIDGEVALLEY

DRAWING TITLE:
Ridgevalley Street Lighting (Option 2)
SW23 71-26-W5

DRAWN BY: EV DATE: 02/22/2023

CHECKED BY: EA SCALE: 1:2000

DWG #: 1085801-0

March 17, 2023

MD of Greenview # 16
4806 – 36 Avenue PO Box 1079
Valleyview, AB
T0H 3N0

Attention Roger Autio – Ridgevalley:

Re: Proposal for SW-23-71-26-W5M
Our File: 1085801

Thank you for giving ATCO Electric the opportunity to submit a Proposal at the above noted location. The cost and technical details presented in this proposal are based on information provided by you at the time of application. A site visit may be completed after proposal acceptance depending on the negotiated in-service date.

Commercial Terms

<input type="checkbox"/> Ballpark: Cost Request A: 8 new streetlights on existing poles and one new streetlight davit	
Rate Schedule: D61B Street Light (Inv Option)	
Original Cost:	\$56,462.64
ATCO Electric's available investment:	(\$24,885.00)
Customer Contribution:	\$31,577.64
GST:	\$1,578.88
Cost To Customer:	\$33,156.52
Distribution contract demand:	N/A 25 year investment term, 5 year initial term
Rate minimum monthly demand:	D61B-N/A
<input type="checkbox"/> Ballpark: Cost Request B: 9 new streetlight davits	
Rate Schedule: D61B Street Light (Inv Option)	
Original Cost:	\$179,364.42
ATCO Electric's available investment:	(\$24,885.00)
Customer Contribution:	\$154,479.42
GST:	\$7,723.97
Cost To Customer:	\$162,203.39
Distribution contract demand:	N/A 25 year investment term, 5 year initial term
Rate minimum monthly demand:	D61B-N/A

Invested Option: The lighting fixtures are installed, owned and maintained by ATCO Electric. ATCO Electric is responsible for full cost of end of life replacement.

No Investment Option: The lighting fixtures are installed, owned and maintained by ATCO Electric. The customer is responsible for full cost of replacement

Please review the contents of the proposal carefully and provide your acceptance or rejection within 90 days.

Thank you for working with us to provide your electric service requirements. If you have any questions or would like to discuss this proposal, please call me at 403-312-5311.

Eliza Veloso
Customer Connection Expeditor
403-312-5311
eliza.veloso@atco.com

Scope of Services
SW-23-71-26-W5M
Project #1085801

Customer responsibility to the project includes:

- Staking final grade in area of construction.
- Ensuring any required municipal development permits are in place.
- Signing and returning the Customer Acknowledgement Project Acceptance page of this proposal. The Land Title holder must sign the proposal.

ATCO Electric's responsibility to the project includes:

- Supplying and installing (8 – 73W LED Luminaries on existing wood poles & 1 – 73W LED in 9m Steel Davits) or (6 – 73W LED in 9m Steel Davits & 3 73W LED Luminaires on existing wood poles.)

This estimate is subject to the following assumptions:

Route selection and ability to acquire third party approvals required for route selection, site location and scope of work determined using customer provided information does not change. Any customer made changes after acceptance will be invoiced to the customer.

The [Customer Guide to New Extensions](#) details the process we'll follow to connect your new service to the electricity distribution grid.

Installing a new or upgraded service that will be energized by ATCO? Check out our [Customer Metering and Service Guide](#) to make sure the meter is installed correctly and safely. This guide provides metering configurations and specifications for most services under 750 volts.

**Additional Terms of Agreement
SW-23-71-26-W5M
Project #1085801**

1. This Proposal for Electric Service is valid for 90 calendar days from the date of this proposal.
2. Customer acceptance of ATCO Electric's Cost Proposal is required before ATCO Electric will proceed with the project. Customer acceptance or rejection is recognized at the time ATCO Electric receives a signed copy of the Customer Acknowledgement Project Acceptance page from the customer.
3. Upon receiving the Customer's acceptance, ATCO Electric will forward an invoice to the Customer for the full amount of the Customer Contribution to the project. The customer is responsible for paying the full amount of the invoice within 30 calendar days of receipt from ATCO Electric. Construction will not commence until the customer contribution has been paid.
4. Electric service will be delivered under our current price schedule D61B, D61B. Price schedules and company investments are in accordance with the ATCO Electric Customer Terms and Conditions for Electric Distribution Service as approved by the Alberta Utilities Commission.
5. Distribution monthly charges will begin not more than 30 days following ATCO construction completion. The minimum monthly distribution contract demand will be carried forward annually for the life of the service, (D61B-25 years, D61B-25 years).
6. The minimum monthly charge while idle shall be as per the applicable price schedule. Price schedules are found on www.atco.com.
7. The customer has the right to cancel this project at any time. The customer must notify ATCO Electric of its desire to cancel the project by contacting the ATCO Electric Representative listed on the Customer Acknowledgement Proposal Acceptance page of this proposal in writing.
8. Customers who cancel a project prior to accepting ATCO Electric's Proposal are not responsible for costs incurred by ATCO Electric to prepare the Proposal.
9. Customers who cancel a project after accepting ATCO Electric's Proposal are responsible and will be invoiced for the full amount of ATCO Electric services and costs incurred from the date of the customer application up to and including the date of cancellation.
10. This Proposal for Electric Service is subject to the ATCO Electric Customer Terms and Conditions for Electric Distribution Service found on www.atco.com. These Terms and Conditions are approved by the Alberta Utilities Commission and are amended from time to time. If there is any conflict or inconsistency between the terms and conditions of this Proposal for Electric Service and the terms and conditions of the ATCO Electric Customer Terms and Conditions for Electric Distribution Service, the ATCO Electric Customer Terms and Conditions for Electric Distribution Service shall prevail to the extent of the conflict or inconsistency.
11. The service described herein is provided for the Customer's use only at the said location, and the Customer shall not permit any other person to use such service.
12. ATCO Electric retains ownership and is responsible for the maintenance of the distribution facilities.
13. Site identification numbers will be provided on your acceptance of this proposal.
14. Customers are free to purchase electricity services from a retailer of their choice. For a list of retailers, visit ucahelps.alberta.ca or call 310-4822 (toll free in Alberta). ATCO's employees are unable to provide a recommended supplier.
15. For your additional assistance, ATCO Electric has developed the [Customer Guide to New Extensions](#) to help customers understand our business practices and processes for new or upgraded electric services. Your ATCO Electric Customer Connection Expeditor is available to review details of the Customer Guide with you at your convenience.

**Customer Acknowledgement
Project Response
SW-23-71-26-W5M
Project #1085801**

Project Scope and Commercial Terms

- ☐ Ballpark: Cost Request A: 8 new streetlights on existing poles and one new streetlight davit
Rate Schedule: D61B Street Light (Inv Option)
Original Cost: \$56,462.64
ATCO Electric's available investment: (\$24,885.00)
- Customer Contribution: \$31,577.64
GST: \$1,578.88
Cost To Customer: \$33,156.52
- Distribution contract demand: N/A 25 year investment term, 5 year initial term
Rate minimum monthly demand: D61B-N/A
- ☐ Ballpark: Cost Request B: 9 new streetlight davits
Rate Schedule: D61B Street Light (Inv Option)
Original Cost: \$179,364.42
ATCO Electric's available investment: (\$24,885.00)
- Customer Contribution: \$154,479.42
GST: \$7,723.97
Cost To Customer: \$162,203.39
- Distribution contract demand: N/A 25 year investment term, 5 year initial term
Rate minimum monthly demand: D61B-N/A

Invested Option: The lighting fixtures are installed, owned and maintained by ATCO Electric. ATCO Electric is responsible for full cost of end of life replacement.

No Investment Option: The lighting fixtures are installed, owned and maintained by ATCO Electric. The customer is responsible for full cost of replacement

Project Response

☐ Accept Proposal ☐ Reject Proposal

On behalf of MD of Greenview # 16, I _____ am authorized to execute this agreement. I acknowledge that I have reviewed this Proposal for Electric Service in its entirety and understand these Terms and Conditions, Additional Terms of Agreement, Project Scope and Commercial Terms and agree to be bound by them.

Customer Signature: _____ Date: _____

Your opinion matters to us!

But if you would prefer to **not** receive a follow-up survey regarding the services provided by ATCO, please initial here: _____

Please send the completed form to:

By Email to eliza.veloso@atco.com or CustomerAcceptance@atco.com

By Mail to Attn: Eliza Veloso
ATCO Electric
919-11 Ave SW
Calgary Alberta
T2R 1P3

Sincerely,

Eliza Veloso
Customer Connection Expeditor
403-312-5311
eliza.veloso@atco.com



REQUEST FOR DECISION

SUBJECT: **Weed Inspection Process**

SUBMISSION TO: AGRICULTURAL SERVICES BOARD

MEETING DATE: June 20, 2023

DEPARTMENT: AGRICULTURE

STRATEGIC PLAN: Governance

REVIEWED AND APPROVED FOR SUBMISSION

CAO: MANAGER: SK

DIR: MH PRESENTER: SK

LEG: SS

RELEVANT LEGISLATION:

Provincial: Weed Control Act Chapter W-5.1 RSA 2008

Council Bylaw/Policy: Policy 6302: Roadside Vegetation Management, Policy 6303: Weed Control Policy, Bylaw 22-894: Designated Noxious Weeds

RECOMMENDED ACTION:

MOTION: That Committee of the Whole accepts the Weed Inspection Process presentation for information, as presented.

BACKGROUND/PROPOSAL:

In 2021, the Weed Inspection Process within Greenview was revised in response to provincially appealed weed notice outcomes and to improve communications with Greenview landowners. With these changes, the Agricultural Services Department moved to an inspection process with an emphasis on increased documentation of the data and outcome of weed infestations. This strict adherence to the *Weed Control Act* notice parameters and documented outcomes is part of an overall shift to acting as a resource for Greenview ratepayers.

BENEFITS OF THE RECOMMENDED ACTION:

1. The benefit of Committee of the Whole accepting the recommended action is that they will be informed as to the weed inspection process currently used within Greenview.

DISADVANTAGES OF THE RECOMMENDED ACTION:

1. There are no disadvantages to the recommended motion.

ALTERNATIVES CONSIDERED:

Alternative #1: Committee of the Whole has the alternative to not accept the presentation for information.

FINANCIAL IMPLICATION:

Direct Costs: There are no direct costs to the recommended action.

STAFFING IMPLICATION:

There are no staffing implications associated with the recommended action.

PUBLIC ENGAGEMENT LEVEL:

Greenview has adopted the IAP2 Framework for public consultation.

INCREASING LEVEL OF PUBLIC IMPACT

Inform

PUBLIC PARTICIPATION GOAL

Inform - To provide the public with balanced and objective information to assist them in understanding the problem, alternatives, opportunities and/or solutions.

PROMISE TO THE PUBLIC

Inform - We will keep you informed.

FOLLOW-UP ACTIONS:

There are no follow-up actions to the recommended motion.

ATTACHMENT(S):

- PowerPoint

Weed Inspection Process

*Providing consistency and removing
subjectivity with the communication matrix*

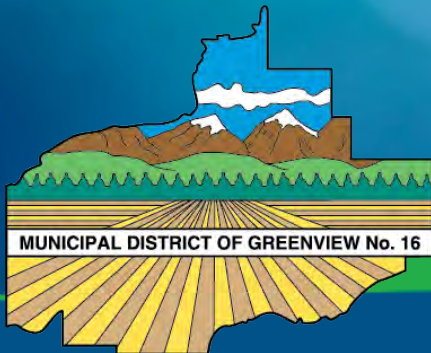

Before we begin....

- What does it mean to control a weed?
- What does it mean to destroy a weed?

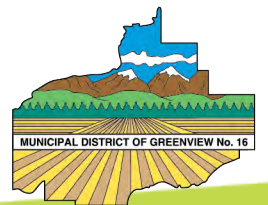

The Previous Method

- Inspections were conducted on a township-by-township basis, documenting every property, weed infested or not
- Every door was knocked on
- All infestations, regardless of size got a notification letter
- Follow-up on letters was minimal, largely ignored by the public
- Only half of Greenview was inspected annually

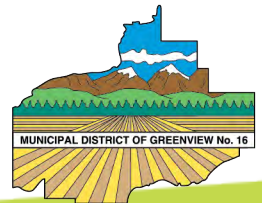

2021 Changes

- Inspections were based on recorded infestation and species priority, according to seasonality
- Priority was placed on contact with landowner by way of phone call
- Follow-up on became mandatory on established infestations
- All of Greenview white zone was inspected – this is now an expectation

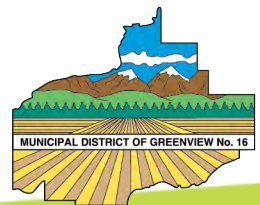

2021 Changes

- Letters were sent by the Agricultural Supervisor if phone contact could not be made or as the first step in elevation towards a weed notice.
- Implementation of a weed notice checklist with each potential notice, to ensure Greenviews position if there were to be a provincial appeal
- Mandatory use of the Communications Matrix by all staff, with scores being totaled and added to the infestation file

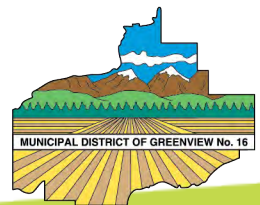

Managing Invasive Species

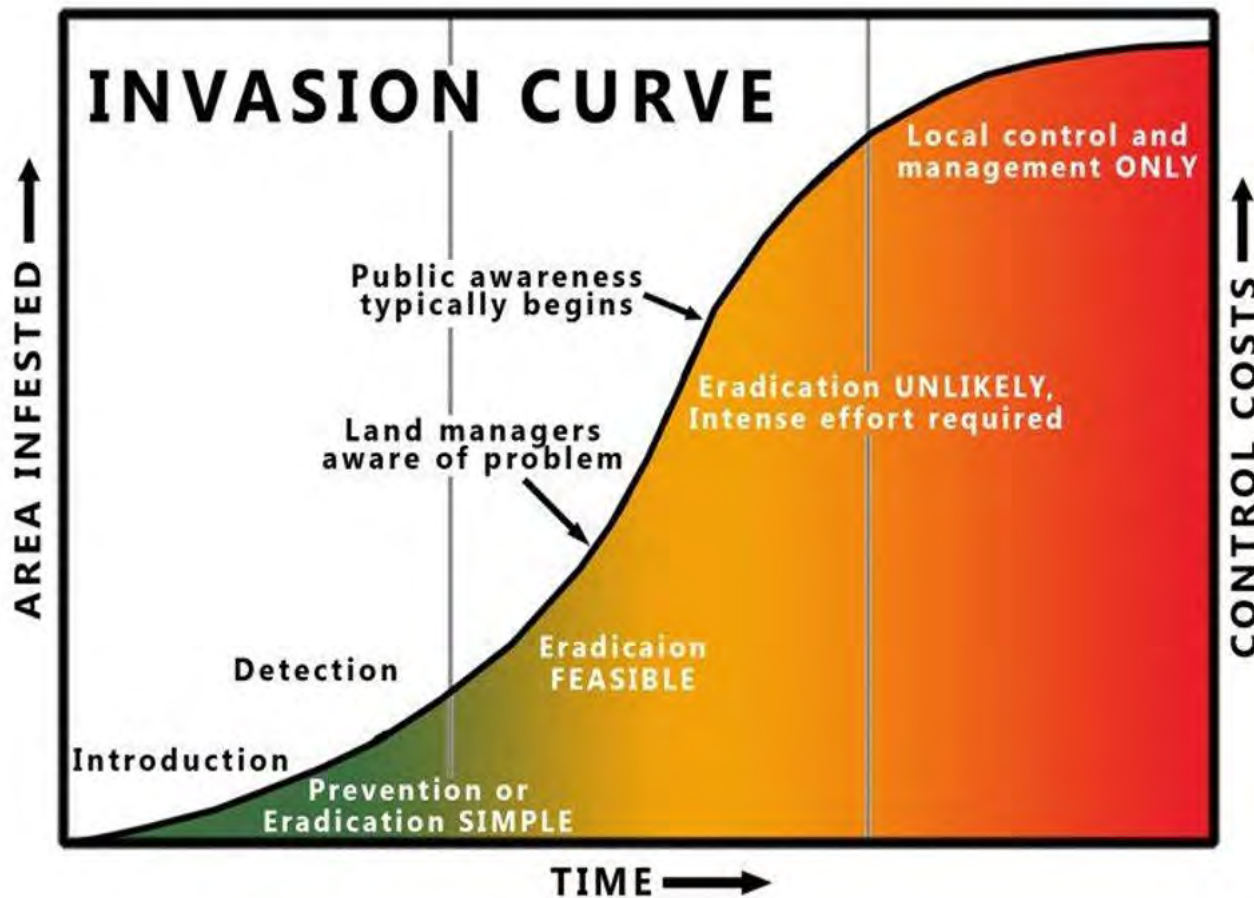

- Colonization follows specific patterns

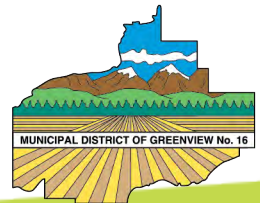

Managing Invasive Species

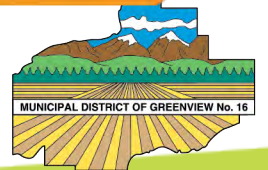
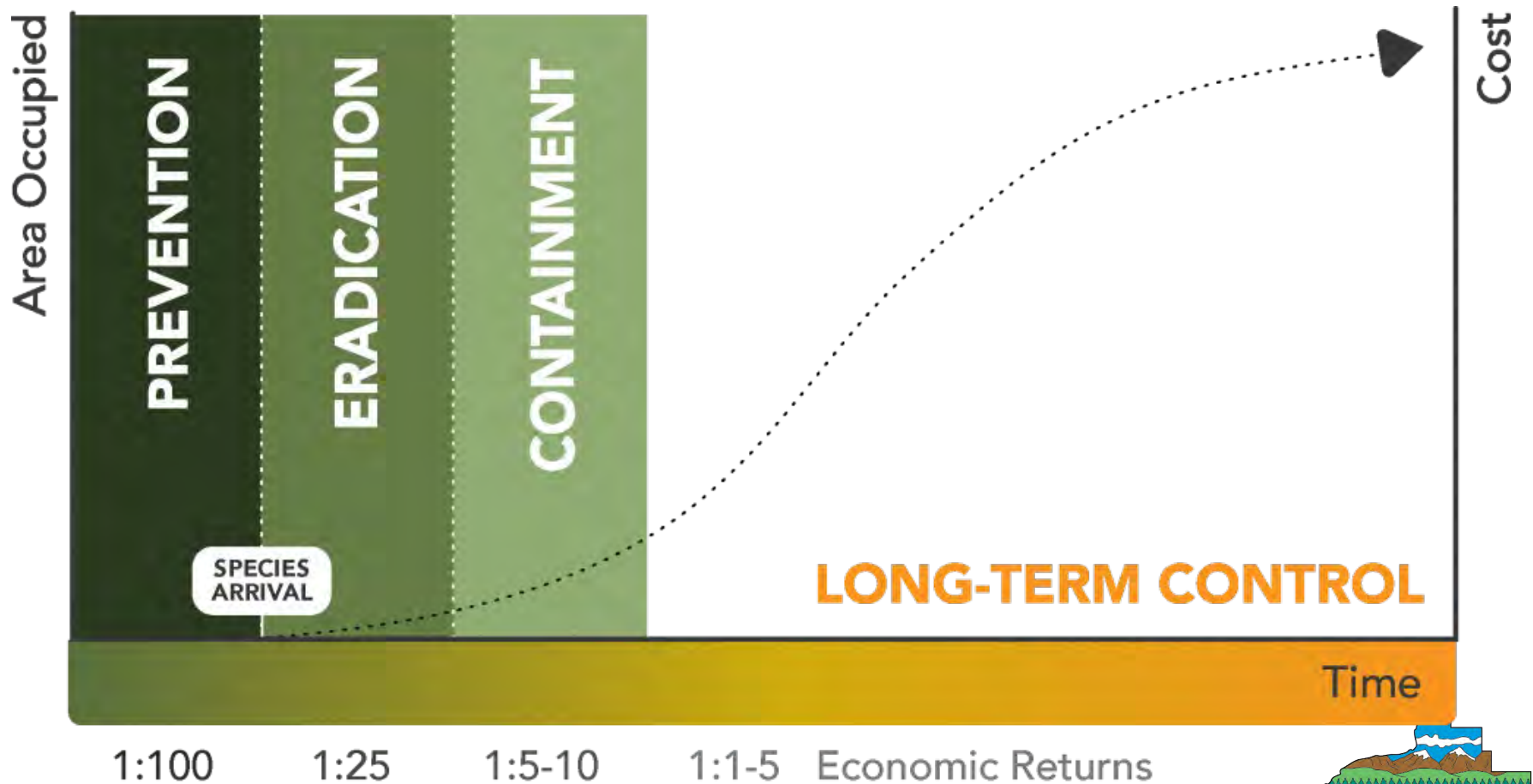



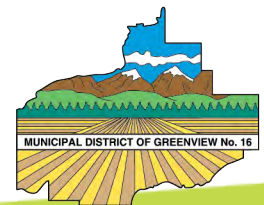

Species Distribution

Infestations by Species				
Species	Private	Greenview	SEED VIABILITY	Seeds Produced
CANADA THISTLE	1898	1400	1-5 yrs	1,500 – 5,000
TALL BUTTERCUP	753	3	2-4 yrs	250
SCENTLESS CHAMOMILE	589		15-30 yrs	1,000,000
PERENNIAL SOW THISTLE	225		3 yrs	4,000
OX-EYE DAISY	195		2-39 yrs	26,000
MEADOW HAWKWEED*	109	49	up to 7 yrs	60-1,500
COMMON TANSY	86		25+ yrs	50,000
BULL THISTLE	39	2	3 yrs	
YELLOW TOADFLAX	18		up to 10 yrs	50,000
ORANGE HAWKWEED	11		up to 7 yrs	50-750
WHITE COCKLE	8		3 yrs	26,000
BURDOCK	5		1-3 yrs	6,000-16,000
HIMALAYAN BALSAM	5		2 yrs	700-800
MARSH THISTLE	6		1-3 yrs	300-2,000
GARLIC MUSTARD	1		5+ yrs	350-7,900



Communications Matrix

WEED INSPECTORS NEXT STEP PER ESTABLISHED COMMUNICATION TABLE					
Severity of Infestation	EXTREME (+4)	SEVERE (+3)	MODERATE (+2)	LOW (+1)	
	Found through-out 	Heavy in areas, less or none in others 	Clumps of weeds, sporadic 	At fringes of area, fence lines 	+
Stage	SEED (+4)	FLOWER (+3)	ROSETTE (+2)	SKELETON (+1)	
	Going to seed - too late except C. Thistle	Control within 10-14 days	Control within 15-20 days	Confirmed presence, make aware	+
Proximity	WATERWAY (+4)	ROADWAY (+3)	NEIGHBOURS (+2)	ISOLATED (-1)	
	Within 250 m of stream, lake, river, pond	Within 250 m of a roadway	Within 250 m of property line	<250 m boundaries or waterways	+
History	NON COMPLIANCE (+6)	PREVIOUS CONTACT (+3)	NEW (2)	COMPLIANCE (-2)	
	Listed as Early action, enforcement	Listed as monitor	First record	Listed as controlled previous years	+
Species	CONCERN 3 (+20)	CONCERN 2 (+8)	CONCERN 1 (+6)	LOW CONCERN (-2)	
	ALL PROHIBITED NOXIOUS, New Noxious	Common Tansy, Scortless Chamomile, Ox-Eye Daisy, Toadflax	Tall Buttercup, White Cockle	Canada Thistle, Perennial Sow Thistle, Creeping Bellflower	+
				TOTAL POINTS	=
	POINTS	NEXT STEP BY INSPECTOR			
	0-7	Monitor for increase, new species. Call landowner, make aware "Cheaper to control now"			
	8-15	Reoccurring phone calls, Inspection Report, Fact Sheet(s), available contractors lists, mech and cultural controls			
	16-22	Phone calls every 3 days, Re-inspect, Warning Letter, Inspection Report, Fact Sheet(s), Offer assistance, alert Supervisor			
	23+	Continued attempt to work with producer, offer assistance, phone calls, alert Supervisor, potential Weed Notice			

- Matrix originated with Northern Sunrise County
- Adapted to incorporate specifics of Greenviews infestations
- Assess each infestation along the same criteria with weighting specific to Greenviews infestations

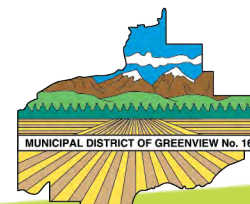

Severity of Infestation

- Linked to area infested and length of time
- Specific colonization pattern of species

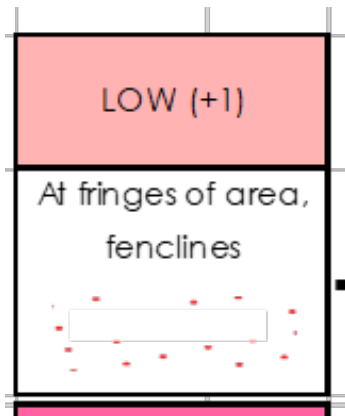

- Weed is not well established
- Greatest chance of eradication
- Cheapest to control now

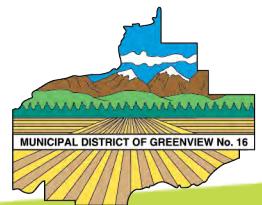

Severity of Infestation

- Linked to area infested and length of time
- Specific colonization pattern of species

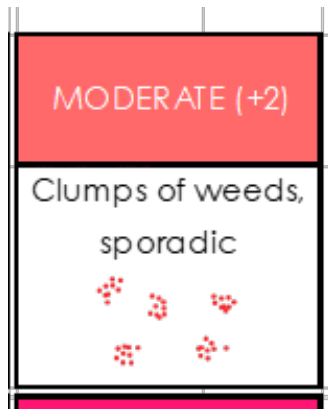

- Weed is getting comfy
- Still good chance of eradication
- Cost effective to control

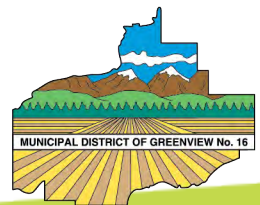

Severity of Infestation

- Linked to area infested and length of time
- Specific colonization pattern of species

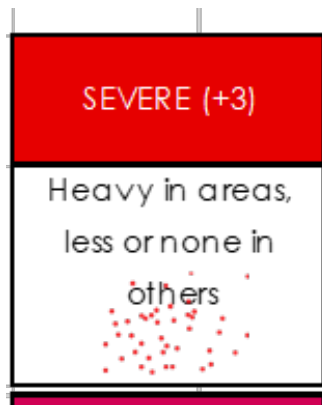

- Weed is becoming entrenched
- Eradication may not be possible
- Control becoming more costly

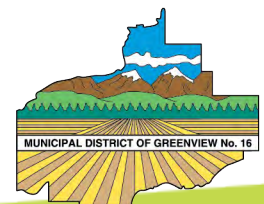

Severity of Infestation

- Linked to area infested and length of time
- Specific colonization pattern of species

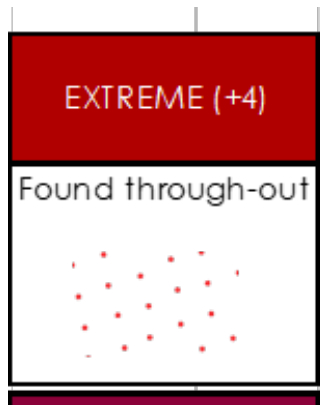

- Weed is entrenched
- Control efforts only
- Costly to maintain control

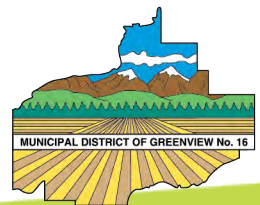

Stage, Proximity, and History

- Stage of the infestation impacts what control efforts are practical
- Proximity to property lines helps assess impact to Greenview and neighbours
- History helps us know if a firmer or gentler nudge is needed

Stage	SEED (+4)	FLOWER (+3)	ROSETTE (+2)	SKELETON(+1)
	Going to seed - too late except C. Thistle	Control within 10-14 days	Control within 15-20 days	Confirmed presence, make aware
Proximity	WATERWAY (+4)	ROADWAY (+3)	NEIGHBOURS (+2)	ISOLATED(-1)
	Within 250 m of stream, lake, river, pond	Within 250 m of a roadway	Within 250 m of property line	<250 m boundaries or waterways
History	NON COMPLIANCE (+6)	PREVIOUS CONTACT (+3)	NEW (2)	COMPLIANCE(-2)
	Listed as Early action, enforcement	Listed as monitor	First record	Listed as controlled previous years

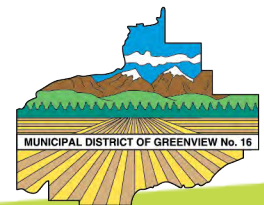

Species

- Species rating relates to populations within Greenview, to maximize impact over many species of concern.

Species	CONCERN 3 (+20)	CONCERN 2 (+8)	CONCERN 1 (+6)	LOW CONCERN (-2)
	ALL PROHIBITED NOXIOUS, New Noxious	Common Tansy, Scentless Chamomile, Ox-Eye Daisy, Toadflax	Tall Buttercup, White Cockle Burdock	Canada Thistle, Perennial Sow Thistle, Creeping Bellflower

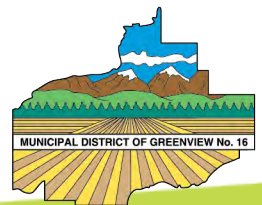

Species Distribution

Infestations by Species				
Species	Private	Greenview	SEED VIABILITY	Seeds Produced
CANADA THISTLE	1898	1400	1-5 yrs	1,500 – 5,000
TALL BUTTERCUP	753	3	2-4 yrs	250
SCENTLESS CHAMOMILE	589		15-30 yrs	1,000,000
PERENNIAL SOW THISTLE	225		3 yrs	4,000
OX-EYE DAISY	195		2-39 yrs	26,000
MEADOW HAWKWEED*	109	49	up to 7 yrs	60-1,500
COMMON TANSY	86		25+ yrs	50,000
BULL THISTLE	39	2	3 yrs	
YELLOW TOADFLAX	18		up to 10 yrs	50,000
ORANGE HAWKWEED	11		up to 7 yrs	50-750
WHITE COCKLE	8		3 yrs	26,000
BURDOCK	5		1-3 yrs	6,000-16,000
HIMALAYAN BALSAM	5		2 yrs	700-800
MARSH THISTLE	6		1-3 yrs	300-2,000
GARLIC MUSTARD	1		5+ yrs	350-7,900

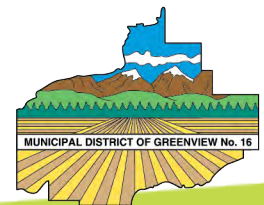

Next Steps

- The five sections are totaled up and that total directs next steps by the inspector. Dependant on species, multi-inspections at same site

POINTS	NEXT STEP BY INSPECTOR
0-7	Monitor for increase, new species. Call landowner, make aware "Cheaper to control now"
8-15	Reoccurring phone calls, Inspection Report, Fact Sheet(s), available contractors lists, mech and cultural controls
16-22	Phone calls every 3 days, Re-inspect, Warning Letter, Inspection Report, Fact Sheet(s), Offer assistance, alert Supervisor
23+	Continued attempt to work with producer, offer assistance, phone calls, alert Supervisor, potential Weed Notice



After the growing season...

- Continued communication with landowners
- Early discussions and promotion of weed control programs
- Identification of infestations that may require a weed notice.

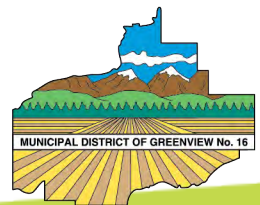



REQUEST FOR DECISION

SUBJECT:	Expression of Interest Topics for Discussion		
SUBMISSION TO:	COMMITTEE OF THE WHOLE	REVIEWED AND APPROVED FOR SUBMISSION	
MEETING DATE:	June 20, 2023	CAO:	MANAGER: JF
DEPARTMENT:	OPERATIONS	DIR: RA	PRESENTER: JF
STRATEGIC PLAN:	Governance	LEG: SS	

RELEVANT LEGISLATION:

Provincial (cite) – New West Partnership Trade Agreement (Article 14); Canadian Free Trade Agreement (Article 504.3)

Council Bylaw/Policy (cite) – Policy 4004 - Equipment Contractors Registry

RECOMMENDED ACTION:

MOTION: That Committee of the Whole accept the discussion regarding Greenview's Expression of Interest (EOI) and short-term contract hiring for information, as presented.

MOTION: That Committee of the Whole recommend to Council to choose one or all of the following Expression of Interest cost-saving measures;

- 1) Combined pricing and equipment hiring of contractors
 - 2) The ability for Administration to utilize a single contractor for smaller projects
 - 3) Tendering Forestry Trunk Road water truck services
 - 4) Tendering Forestry Trunk Road dozer services for snow drifts
 - 5) Requesting annual quotes from contractors in lieu of using Alberta Road Builders Association rates.
-

BACKGROUND/PROPOSAL:

Greenview's contractor hiring procedures have varied over the years with one consistent motive, to hire local contractors. Until 2016, the EOI program (also referred to as Equipment Bid Registry) was administered using local contractors providing competitive pricing while policies directed hiring based upon the lowest quoted rate. In light of discussions around the 2023 budget, Administration would like to provide the Committee with some background information and propose discussions around the following topics:

- Combined pricing and equipment hiring of contractors who own multiple pieces of equipment that frequently work together. (ie. an excavator and body job gravel truck working together on ditch cleaning, a mulcher and power saw operators, a grader with a packer and dozer, etc.)
- The ability for Administration to organize smaller projects to be quoted and completed by a single local contractor within the EOI. (i.e. smaller ditch cleaning projects, maintenance road repairs on the Forestry Trunk Road, etc.)

- Tendering or quoting annual water truck services for the Forestry Trunk Road. (2022 Actuals for water trucks on the Forestry Trunk Road are \$543,353.64)
- Tendering or quoting dozer services for pushing back drifts and snowbanks on the south portion of the Forestry Trunk Road. (Expenses are approximately \$250,000.00 annually depending on conditions.)
- Requesting annual quotes from individual local contractors for hourly and tonne/km rates as part of the EOI Package as an alternative to paying 100% of the Alberta Roadbuilders and Heavy Construction Association's (ARHCA) rates. (Attached to this RFD is an excerpt from 2012's Contractor Registry as well as the annual advertisement from 2010 and previous policies.)
 - 89% of ARHCA was the chosen rate when first implementing the EOI Program in its current form as this was the average rate when contractors provided competitive pricing.

By following the recommendations above, Administration will have the ability to work cohesively with other departments, and contractors and organize projects while following Council's Strategic Plan *"Maintaining Fiscal Responsibility"*.

BENEFITS OF THE RECOMMENDED ACTION:

1. The benefit of Committee of the Whole accepting the recommended motion for discussion is that Council will have additional information regarding contractor expenses.
2. The benefit of Committee of the Whole recommending to Council to choose one or all of the following Expression of Interest cost-saving measures is that Administration will have direction.

DISADVANTAGES OF THE RECOMMENDED ACTION:

1. There are no perceived disadvantages to the recommended motion.

ALTERNATIVES CONSIDERED:

Alternative #1: Committee of the Whole has the alternative to not enter into discussion regarding contractor hiring. Administration does not recommend this as it is a subject pertinent to current budgetary considerations and is a follow-up to previous discussions.

Alternative #2: Committee of the Whole has the alternative to not recommend any changes to Council.

FINANCIAL IMPLICATION:

Direct Costs: In 2022 Contractor Expenses from directly hiring equipment and trucks from the EOI Listing were approximately \$5,800,000.00

Ongoing / Future Costs: TBD

STAFFING IMPLICATION:

There are no staffing implications to the recommended motion.

PUBLIC ENGAGEMENT LEVEL:

Greenview has adopted the IAP2 Framework for public consultation.

INCREASING LEVEL OF PUBLIC IMPACT

Inform

PUBLIC PARTICIPATION GOAL

Inform - To provide the public with balanced and objective information to assist them in understanding the problem, alternatives, opportunities and/or solutions.

PROMISE TO THE PUBLIC

Inform - We will keep you informed.

FOLLOW-UP ACTIONS:

There are no direct follow-up actions to the recommended motion.

ATTACHMENT(S):

- 2022 Contractor Expenses Summary
- Contractor Hiring Practices of Various Municipalities
- Policy PW 10 (Inactive)
- Policy PW 07 (Inactive)
- 2014-2015 Contractor Listing with Bid Rates

2022 Contractor Expenses Summary - Short Term Contractor Hiring from Expression of Interest Program (To Date: Oct. 26, 2022)			
2022 Heavy Equipment Hiring	Expenses	Potential Expense at 89%	Potential Savings of Quoted Rates
Operations	\$ 1,926,170.24	\$ 1,714,291.51	\$ 211,878.73
Construction & Engineering	\$ 1,909,515.28	\$ 1,699,468.60	\$ 210,046.68
Total	\$ 3,835,685.52	\$ 3,413,760.11	\$ 421,925.41
2022 Gravel Truck Hiring	Expenses	Potential Expense at 89%	Potential Savings of Quoted Rates
Operations - Combined Stockpiling	\$ 3,357,601.99	\$ 2,988,265.77	\$ 369,336.22
Operations - Road Regravelling/All Other Hauling	\$ 2,417,288.41	\$ 2,151,386.68	\$ 265,901.73
Total	\$ 5,774,890.40	\$ 5,139,652.46	\$ 635,237.94
2022 Water Trucks on the Forestry Trunk Road	Expenses	Potential Expense at 89%	Potential Combined Savings of Quoted Rates (89%)
Operations - Water trucks for dust control program as well as continued dust control through summer	\$ 543,353.64	\$ 483,584.73	\$ 1,057,163.35

Practices of Various Municipalities

Equipment and Gravel Truck Hiring

Big Lakes County

- Each year an ad requesting bids goes out: 1 for equipment and 1 for gravel trucks
- Council sets a municipal rate and contractors bid a percentage of the rate
- Bids are accepted after the closing date but those bids are automatically added to the bottom of the list no matter what the rate is
- Local trucks and equipment are prioritized before non-local even if their bid rate is higher

County of Grande Prairie

- Projects are posted on Alberta Purchasing Connection: 2-year contracts for gravel hauling to roads and stockpiling programs with options to extend
- Equipment contractors submit rate sheets for shorter projects
- Contractors are chosen based on bid rates and proximity to projects
- Travel time is paid but contractors are strategically chosen to work as locally as possible
- Past performance with the County is taken into consideration when hiring

MD of Smoky River

- The MD of Smoky River owns 5 super b gravel trucks and does its own gravel program
- Other equipment is hired based upon bid price, availability, and proximity to project
- Local hiring is prioritized

Woodlands County

- An equipment and truck binder with Workers Compensation Board clearance, proof of insurance, etc... is compiled annually
- Equipment and trucks submit bid rates, lowest bids are prioritized with consideration for work history, condition of equipment, competency of operator, proximity to jobsite. No consideration for local or non-local contractors. 1 mob and 1 demob is paid per project.
- For the annual re-gravelling program, a Request For Proposal goes out and the County determines the most cost-effective means to complete the work

Birch Hills County

- Heavy equipment provide a proposed bid rate
- Jobs worth \$50,000 or higher are put to tender
- A contractor list is compiled for gravel trucks annually with preference for local owner-operators
- Highest priority is given to local resident contractors with years of experience hauling for the County



M. D. OF GREENVIEW NO. 16
POLICY & PROCEDURES MANUAL

Section:
PUBLIC WORKS

POLICY NUMBER: PW 10

POLICY TITLE: GRAVEL TRUCK HIRING

Page 1 of 2

Date Adopted by Council / Motion Number:

03.04.170

PURPOSE:

To ensure that the Municipal District institutes a cost effective method of hiring gravel trucks.

POLICY:

The Municipal District shall establish an annual list of all available gravel trucks willing to work for the Municipal District.

The Municipal District will establish fair and equitable rates as determined by the Superintendent of Public Works and approved by Council for major, unique or remote gravel hauling projects.

PROCEDURE:

1.0 The Superintendent of Public Works shall advertise annually, for a minimum of two weeks prior to March 15th, requesting gravel truck owners to supply their rates per hour and per tonne kilometer to be effective until April 1st of the following year.

2.0 All submissions received must be sealed and post-marked prior to or including the day of deadline for submissions.

3.0 Upon opening of submissions, the Superintendent of Public Works shall ensure that all submissions:

- 3.1 Are in good standing with the Municipal District;
- 3.2 Have supplied proof of a minimum \$2,000,000 in liability insurance;
- 3.3 Have supplied proof of W.C.B. coverage;
- 3.4 Have provided proof of vehicle certification; and
- 3.5 Have signed the Contractor's Safety Rule Book.

4.0 The annual list shall be presented to the Municipal Manager for approval.

5.0 The Superintendent of Public Works or designate shall attempt to contract the lowest bidder (or as per the municipality's discretion in Clause 6.0 below) unless the bidder is unavailable or waives his/her right to work. The Superintendent of Public Works may proceed to use the next lowest bidder upon receiving confirmation as stated above and a written record of contacts shall be maintained.

continued ...

6.0 The Municipal District of Greenview reserves the right to contract any bid other than the lowest bid without stating reasons. By the act of submitting its bid, the Bidder waives any right to contest in any legal proceeding or action the right of the Municipal District of Greenview to award the work to whomever it chooses, in its sole and unfettered discretion, and for whatever reasons the Municipality deems appropriate. Without limiting the generality of the foregoing, the Municipal District of Greenview may consider any other factor besides price and capability to perform the work that it deems in its sole discretion to be relevant to its decision including but not limited to the following:

- 6.1 Any past experience with the Bidder, or lack thereof;
- 6.2 The results of any reference check done by the Municipal District of Greenview;
- 6.3 Information relating to the financial state of the Bidder, however obtained; and
- 6.4 Production rates of equipment to be utilized.

7.0 Preferential hiring of Municipal District resident gravel trucks shall be considered when it is economically efficient and advantageous for the Municipal District.

8.0 Payment for major hauls and remote location may be dealt with as determined by the Superintendent of Public Works based on unique circumstances and shall be approved by Council. Sign-off sheets will be used in this situation.

9.0 Only the annual list shall be used for work in the Municipal District, except for major haul/remote locations, however does not guarantee employment throughout the year.



M. D. OF GREENVIEW NO. 16
POLICY & PROCEDURES MANUAL

Section:
PUBLIC WORKS

POLICY NUMBER: PW 07

POLICY TITLE: EQUIPMENT HIRING

Page 1 of 2

Date Adopted by Council / Motion Number:

03.04.173

PURPOSE:

To ensure that the Municipal District institutes a cost effective method of hourly equipment hiring.

POLICY:

The Municipal District shall establish an annual list of hourly equipment available to work for the Municipal District.

PROCEDURE:

- 1.0 The Superintendent of Public Works shall advertise annually, for a minimum of two weeks prior to March 15th, requesting hourly equipment owners to supply their rates per hour per unit type to be effective until April 1st of the following year.
- 2.0 All submissions received must be sealed and post marked prior to or including the day of deadline for submissions.
- 3.0 Upon opening of submissions, the Superintendent of Public Works shall ensure that all submissions:
 - 3.1 Are in good standing with the Municipal District;
 - 3.2 Have supplied proof of a minimum \$2,000,000 in liability insurance;
 - 3.3 Have supplied proof of W.C.B. coverage; and
 - 3.4 Have signed a Contractor's Safety Rule Book.
- 4.0 The equipment will be prioritized based on the bid prices as compared to the equipment rates listed in the previous years edition of the Alberta Road Builders and Heavy Construction Association publication.
- 5.0 The municipality shall pay haul rates for mobilization and de-mobilization of heavy equipment in accordance to the rates established by the Alberta Road Builders and Heavy Construction Association's equipment rental rates book.
- 6.0 The equipment owner shall be responsible for all moves and payments to third party contractors.
- 7.0 The annual list shall be presented to the Municipal Manager for approval.
- 8.0 The Superintendent of Public Works or designate shall attempt to contract the lowest bidder (or as per the municipality's discretion in Clause 9.0 below) by determining the hourly rate and the haul rate combined and a written record of all contacts shall be maintained.

continued ...

9.0 The Municipal District of Greenview reserves the right to contract any bid other than the lowest bid without stating reasons. By the act of submitting its bid, the Bidder waives any right to contest in any legal proceeding or action the right of the Municipal District of Greenview to award the work to whomever it chooses, in its sole and unfettered discretion, and for whatever reasons the Municipality deems appropriate. Without limiting the generality of the foregoing, the Municipal District of Greenview may consider any other factor besides price and capability to perform the work that it deems in its sole discretion to be relevant to its decision including but not limited to the following:

- 9.1 Any past experience with the Bidder, or lack thereof;
- 9.2 The results of any reference check done by the Municipal District of Greenview;
- 9.3 Information relating to the financial state of the Bidder, however obtained; and
- 9.4 Production rates of equipment to be utilized.

10.0 Preferential hiring of Municipal District resident equipment owners shall be considered when it is economically efficient and advantageous for the Municipal District.



**Municipal District of Greenview No. 16
Gravel Truck and Equipment Registry Listing
April 1, 2014 – March 31, 2015**

Section 1	Gravel Trucks	Page 1 - 22
Section 2	Equipment	
	Brushing/Clearing	1
	Compaction/Paving	2 - 3
	Crawler Tractors	4 - 11
	Excavators	12 - 16
	Graders/Scrapers	17 - 19
	Loaders	20 - 23
	Tractors w/Attachments	24 - 25
	Trucks/Trucking Equipment	26 - 34
	Miscellaneous Equipment	35 - 41
Section 3	Contractor Contact Information	1 - 4

Approved April 15, 2014

Mike Haugen, Chief Administrative Officer

Wayne Bullock, Interim Manager, Operations



Section 1
Gravel Truck Listing

Gravel Truck Listing 2014
Haul/Hourly

LISTING #	TRUCK #	CONTRACTOR	MODEL	MAKE	YEAR	ATTACHMENTS	BLF	HAUL	HOURLY
1			W900	Kenworth	1985	Truck Tractor	\$ 1.00	0.11	\$140.00
2			31440	Western Star	1993	Truck Tractor	\$ 1.00	0.11	\$150.00
3			W900B	Kenworth	1988	Gravel Truck, 15 Ft. Gravel Box; Gravel Pup, 17 Ft. Tri-Pup (\$150.00), Trailer, 20 Ft. Tri-Axel Wagon (\$165.00)	\$ 1.00	0.12	\$110.00
4	P7		L9000	Ford	1997	12T Tandem Pup Trailer	\$ 1.00	0.12	\$130.00
5	P7		Conv. 378	Peterbilt	1995	12T Tandem, 12T Tandem Pup Trailer	\$ 1.00	0.12	\$130.00
6	P7		S-Series	IH	1985	12T Tandem, 12T Tandem Pup Trailer	\$ 1.00	0.12	\$130.00
7			379L	Peterbilt	2004	Tandem Truck, Tridem End Dump or Belly Dump	\$ 1.00	0.12	\$160.00
8			379L	Peterbilt	2003	Tandem Truck, Tridem End Dump or Belly Dump	\$ 1.00	0.12	\$160.00
9			379	Peterbilt	2003	Tandem Truck, Tridem End Dump or Belly Dump	\$ 1.00	0.12	\$160.00
10			32787	Western Star	1994	Truck Tractor	\$ 1.00	0.12	\$160.00
11				Renn	1992	Tandem Truck	\$ 1.00	0.13	\$139.00
12			SL1700	Renn	2012	Tandem Truck Tri Pup	\$ 1.00	0.13	\$149.00
13			SL1700	Renn	2005	Tandem Truck Tri Pup	\$ 1.00	0.13	\$149.00
14				J.P.'s	2006	Tandem Truck w/Quad Wagon	\$ 1.00	0.13	\$185.00
15			4964	Western Star	1996	Tri Pup (\$140.00)	\$ 1.00	0.13	\$110.00
16			4900	Western Star	2002	Tri Pup (\$140.00)	\$ 1.00	0.13	\$110.00
17			Conv.	Peterbilt	2004	Truck w/Pup (\$150.00), Tridem Pup (\$160.00), Wagon (\$170.00)	\$ 1.00	0.13	\$125.00

Gravel Truck Listing 2014
Haul/Hourly

LISTING #	TRUCK #	CONTRACTOR	MODEL	MAKE	YEAR	ATTACHMENTS	BLF	HAUL	HOURLY
18	T1		9000S	IH	1995	425 HP Tractor 24T Tandem End Dump (Also Available Clam Dump/Belly Dump)	\$ 1.00	0.13	\$145.00
19			455542	Peterbilt	1998	Truck Tractor	\$ 1.00	0.13	\$170.00
20			4900	Western Star	2004	28 Tonnes. Tandem Truck w/Tri-Belly Dump	\$ 1.00	0.13	\$160.00
21			LT9513	Sterling	2001	Tandem Gravel Truck; Tridem Pup Trailer (\$142.00), Tridem Wagon (\$167.50)	\$ 1.00	0.14	\$98.00
22			379	Peterbilt	1992	Box Truck	\$ 1.00	0.14	\$100.00
23			LT9513	Sterling	2007	Tandem Gravel Truck; Tridem Pup Trailer (\$152.00), Tridem Wagon (\$177.50)	\$ 1.00	0.14	\$109.00
24			White GMC	ACL	1992	Tandem Gravel Truck; Tridem Pup Trailer (\$152.00), Tridem Wagon (\$177.50)	\$ 1.00	0.14	\$109.00
25			5900	International	2001	Tandem Box Truck, Tridem Pup or Wagon (\$155.00)	\$ 1.00	0.14	\$110.00
26			CTP713	Mack	2007	Tandem Box Truck, Tridem Pup or Wagon (\$155.00)	\$ 1.00	0.14	\$110.00
27			4964	Western Star	2001	Body Job	\$ 1.00	0.14	\$125.00
28			378	Peterbilt	2004	Body Job w/15' Box & Tarps	\$ 1.00	0.14	\$125.00
29			C700	Mack	1995	Body Job, Gravel Pup (\$159.00)	\$ 1.00	0.14	\$135.00
30			357	Peterbilt	1996	Tandem Cross Dump	\$ 1.00	0.14	\$139.00
31			T600	Kenworth	1986	Tandem Cross Dump	\$ 1.00	0.14	\$139.00
32				Renn	1980	Tandem Pup	\$ 1.00	0.14	\$139.00
33			379	Peterbilt	1997	Tridem Cross Dump	\$ 1.00	0.14	\$145.00
34			W900C	Kenworth	2006	Tri-Drive, Truck & Quad	\$ 1.00	0.14	\$145.00

Gravel Truck Listing 2014
Haul/Hourly

LISTING #	TRUCK #	CONTRACTOR	MODEL	MAKE	YEAR	ATTACHMENTS	BLF	HAUL	HOURLY
35	SW27		T-800	Kenworth	2000	Tandem w/TriDrive Pup	\$ 1.00	0.14	\$150.00
36				Trogen	1986	Tandem Pup Trailer	\$ 1.00	0.14	\$150.00
37			389	Peterbilt	2012	Hwy Tractor Gravel Tandemw/Tri Axel End Dump, Gravel Tri Axel Cross Dump	\$ 1.00	0.14	\$160.00
38			389	Peterbilt	2012	Pup Tractor Gravel Tandem w/Tri Axel End Dump, Gravel Tri Axel Cross Dump	\$ 1.00	0.14	\$160.00
39			379	Peterbilt	2006	Pup Tractor Gravel Tandem w/Tri Axel End Dump, Gravel Tri Axel Cross Dump	\$ 1.00	0.14	\$160.00
40			5906	Freightliner	2006	Pup Tractor Gravel Tandem w/Tri Axel End Dump, Gravel Tri Axel Cross Dump	\$ 1.00	0.14	\$160.00
41	GH01		9400	IHC	2007	Hwy Tractor Tandem w/Tri-Axel End Dump Gravel Tri-Axel Clam Dump	\$ 1.00	0.14	\$160.00
42	GH05		W-900	Kenworth	2008	HWY Tractor Tandem w/Tri-Axel End Dump Gravel Tri-Axel Cross Dump	\$ 1.00	0.14	\$160.00
43			CXU613	Mack	2013	Gravel Truck Tandem, Tri Belly Dump	\$ 1.00	0.14	\$160.00
44			9400	International	1998	Tandem Truck, tri Belly Dump, Tri End Dump	\$ 1.00	0.14	\$160.00
45	SW21		T-800	Kenworth	2013	Tri-Drive w/Tridem Clam	\$ 1.00	0.14	\$160.00
46	SW19		T-800	Kenworth	2013	Tri-Drive w/Tridem Clam	\$ 1.00	0.14	\$160.00
47	SW7		T-800	Kenworth	2013	Tri-Drive w/Tridem Clam	\$ 1.00	0.14	\$160.00
48	SW8		Conventional	Peterbilt	2012	Tri-Drive w/Tridem Clam	\$ 1.00	0.14	\$160.00
49	SW2		T-800	Kenworth	2013	Tri-Drive w/Tridem Cross	\$ 1.00	0.14	\$160.00
50	SW44		Convetional	Peterbilt	2012	Tri-Drive w/Tridem Clam	\$ 1.00	0.14	\$160.00
51	SW10		T-800	Kenworth	2003	Tri-Drive w/Tridem Pup	\$ 1.00	0.14	\$160.00

Gravel Truck Listing 2014
Haul/Hourly

LISTING #	TRUCK #	CONTRACTOR	MODEL	MAKE	YEAR	ATTACHMENTS	BLF	HAUL	HOURLY
52	SW13		Conventional	Peterbilt	2002	Tri-Drive w/ Tridem Pup	\$ 1.00	0.14	\$160.00
53			W900L	Kenworth	2006	Tri-Drive, Truck & Quad	\$ 1.00	0.14	\$160.00
54			378	Peterbilt	2004	Tandem Gravel Truck w/Tri-Axel Wagon	\$ 1.00	0.14	\$165.00
55	SW27		T-800	Kenworth	2000	Tandem w/Quad Wagon	\$ 1.00	0.14	\$165.00
56			4964	Western Star	2001	Truck w/15' Box Tarp & Tri-Axel Pup	\$ 1.00	0.14	\$170.00
57			378	Peterbilt	2004	Truck w/Tri-Axel Pup	\$ 1.00	0.14	\$170.00
58	SW10		T-800	Kenworth	2003	Tri-Drive w/Quad Wagon	\$ 1.00	0.14	\$175.00
59	SW13		Conventional	Peterbilt	2002	Tri-Drive w/Quad Wagon	\$ 1.00	0.14	\$175.00
60				Trogen	2006	Quad Wagon	\$ 1.00	0.14	\$175.00
61	SW4		T-800	Kenworth	2013	Tandem w/Super B Cross	\$ 1.00	0.14	\$180.00
62	SW6		T-800	Kenworth	2013	Tandem w/Super B Clam	\$ 1.00	0.14	\$180.00
63			22626	Western Star	2005	Truck Tractor	\$ 1.00	0.14	\$180.00
64			4964	Western Star	2001	Truck w/3-Axel Wagon	\$ 1.00	0.14	\$185.00
65			378	Peterbilt	2004	Truck w/3-Axel Wagon	\$ 1.00	0.14	\$185.00
66			T-800	Kenworth	2002	Tandem Tractor w/Tri-Axel Belly Dump	\$ 1.00	0.14	\$185.00
67			T-800	Kenworth	2011	Tandem Tractor w/Tri-Axel Belly or Tri-Axel End Dump	\$ 1.00	0.14	\$185.00
68			378	Peterbilt	2004	Tandem Gravel Truck w/Tri-Axel Wagon	\$ 1.00	0.14	\$185.00
69			M-2	Freightliner	2007	Tandem Truck w/Tri-Axel Wagon	\$ 1.00	0.14	\$185.00

Gravel Truck Listing 2014
Haul/Hourly

LISTING #	TRUCK #	CONTRACTOR	MODEL	MAKE	YEAR	ATTACHMENTS	BLF	HAUL	HOURLY
70			T-800	Kenworth	2005	Tandem Gravel Truck w/Quad Wagon	\$ 1.00	0.14	\$200.00
71			T-800	Kenworth	2007	Tandem Gravel Truck w/ Quad Wagon	\$ 1.00	0.14	\$200.00
72			T-800	Kenworth	2009	Tandem Gravel Truck w/Quad Wagon	\$ 1.00	0.14	\$200.00
73			T-800	Kenworth	2010	Tandem Gravel Truck w/Quad Wagon	\$ 1.00	0.14	\$200.00
74			WB123064S	Western Star	2014	Tandem Gravel Truck w/Quad Wagon	\$ 1.00	0.14	\$200.00
75			379s	Peterbilt	1991	TI-Tandem & Tridem Cross Clam (\$159.00) Tridem End Dump (\$160.00)	\$ 1.00	0.14	
76			379L	Peterbilt	1993	TI-Tandem, Tridem Cross Clam (\$159.00), Tridem Aluminum End Dump (\$164.00)	\$ 1.00	0.14	
77			379L	Peterbilt	1996	TI-Tandem, Tridem Cross Clam (\$159.00), Tridem End Dump (\$160.00)	\$ 1.00	0.14	
78			W900L	Kenworth	1997	TI-Tandem, Tridem Cross Clam (\$159.00), Tridem Aluminium End Dump (\$164.00)	\$ 1.00	0.14	
79			T800H	Kenworth	1996	TI-Tandem, Tridem Belly Dump (\$159.00), Tridem End Dump (\$160.00)	\$ 1.00	0.14	
	206		4900SA	Western Star	2004	Tandem & Tridem Belly Dump, 27 Tonnes	\$ 1.00	0.16	\$160.00
80	209		4900SFA	Western Star	2004	Tandem Box & Tridem End Dump, 28 Tonnes	\$ 1.00	0.16	\$160.00
81	454		4900FA	Western Star	2003	Tandem Box & Tridem Pup, 27 Tonnes	\$ 1.00	0.16	\$160.00
82	458		WB123064	Western Star	2008	Tandem & Tridem Belly Dump, 29 Tonnes	\$ 1.00	0.16	\$160.00
83	200		4900SA	Western Star	2006	Tri-Drive & Tridem Belly Dump, 33 Tonnes	\$ 1.00	0.16	\$170.00
84	201		WB123086ST	Western Star	2013	Tri-Drive & Tridem Belly Dump, 33 Tonnes	\$ 1.00	0.16	\$170.00

Gravel Truck Listing 2014
Haul/Hourly

LISTING #	TRUCK #	CONTRACTOR	MODEL	MAKE	YEAR	ATTACHMENTS	BLF	HAUL	HOURLY
85	202		T800	Kenworth	2009	Tri-Drive & Tridem Belly Dump, 33 Tonnes	\$ 1.00	0.16	\$170.00
86	204		4900SA	Western Star	2007	Tri-Drive Box & Tridem Pup, 31 Tonnes	\$ 1.00	0.16	\$170.00
87	208		4900SA	Western Star	2007	Tridem & Tridem Belly Dump, 33 Tonnes	\$ 1.00	0.16	\$170.00
88	210		WB123086ST	Western Star	2012	Tri-Drive & Tridem Belly Dump, 33 Tonnes	\$ 1.00	0.16	\$170.00
89	211		T800	Kenworth	2005	Tri-Drive & Tridem Belly Dump, 33 Tonnes	\$ 1.00	0.16	\$170.00
90	212		T800	Kenworth	2013	Tri-Drive & Tridem Belly Dump, 33 Tonnes	\$ 1.00	0.16	\$170.00
91	446		4900FA	Western Star	2012	Tri-Drive & Tridem Belly Dump, 33 Tonnes	\$ 1.00	0.16	\$170.00
92	447		T800	Kenworth	2007	Tri-Drive & Tandem Belly Dump, 33 Tonnes	\$ 1.00	0.16	\$170.00
93	448		T800	Kenworth	2011	Tri-Drive & Tridem Belly Dump, 33 Tonnes	\$ 1.00	0.16	\$170.00
94	449		T800	Kenworth	2011	Tri-Drive & Tridem Belly Dump, 33 Tonnes	\$ 1.00	0.16	\$170.00
95	452		T800	Kenworth	2011	Tri-Drive & Tridem Belly Dump, 33 Tonnes	\$ 1.00	0.16	\$170.00
96	453		T800	Kenworth	2011	Tri-Drive & Tridem Belly Dump, 33 Tonnes	\$ 1.00	0.16	\$170.00
97	459		WB123086S	Western Star	2009	Tri-Drive & Tridem Belly Dump, 33 Tonnes	\$ 1.00	0.16	\$170.00
98	460		WB123086S	Western Star	2009	Tri-Drive & Tridem Belly Dump, 33 Tonnes	\$ 1.00	0.16	\$170.00
99	203		WB123064	Western Star	2008	Tandem & Super B Belly Dump, 39 Tonnes	\$ 1.00	0.16	\$200.00

Gravel Truck Listing 2014
Haul/Hourly

LISTING #	TRUCK #	CONTRACTOR	MODEL	MAKE	YEAR	ATTACHMENTS	BLF	HAUL	HOURLY
100	205		T800	Kenworth	2008	Tandem & Super B Belly Dump, 39 Tonnes	\$ 1.00	0.16	\$200.00
101	207		T800	Kenworth	2007	Tandem & Super B Belly Dump, 39 Tonnes	\$ 1.00	0.16	\$200.00
102	80		T800	Kenworth	2009	Tri-Drive Tridem Belly Dump	\$ 1.00	0.16	\$170.00
103	83		T800	Kenworth	2011	Tri-Drive Tridem Belly Dump	\$ 1.00	0.16	\$170.00
104	30		T800	Kenworth	2013	Tri-Drive Tridem Belly Dump	\$ 1.00	0.16	\$170.00
105	46		T800	Kenworth	2013	Tri-Drive Tridem Belly Dump	\$ 1.00	0.16	\$170.00
106	37		4900SA	Western Star	2012	Tri-Drive Tridem Belly Dump	\$ 1.00	0.16	\$170.00
107	86		T800	Kenworth	2010	Tri-Drive Tridem Belly Dump	\$ 1.00	0.16	\$170.00
108	79		T800	Kenworth	2009	Tri Box Quad Wagon	\$ 1.00	0.16	\$190.00
109			Construct	Kenworth	2006	Pup (\$150.00), Wagon (\$170.00)	\$ 1.00	0.20	\$125.00
110			4400	IHC	2007	Tandem Body Job Gravel Truck	\$ 1.00	0.22	\$120.00
111	A7348		Conv.	Western Star	2003	T/A w/Tandem Axel Pup	\$ 1.00	0.23	\$175.00
112	A7396		Conv.	Western Star	2004	Tri-Axel w/T/A Pup	\$ 1.00	0.23	\$178.00
113	A7395		Conv.	Western Star	2004	Tri-Axel w/Tri-Axel Pup	\$ 1.00	0.23	\$180.00
114	A7347		Conv.	Western Star	2003	T/A w/Super B Trailers	\$ 1.00	0.23	\$200.00
115			Arnes	Gravel	1978	Crossgate Trailer Tandem	\$ 1.00		
116			1023619	Doeplar	2008	End Dump Tridem	\$ 1.00		

Gravel Truck Listing 2014
Haul/Hourly

LISTING #	TRUCK #	CONTRACTOR	MODEL	MAKE	YEAR	ATTACHMENTS	BLF	HAUL	HOURLY
117			1012053	Loadline	2008	Cross Grate Tridem	\$ 1.00		



Gravel Truck Listing 2014
Forestry Trunk Road - Haul/Hourly

LISTING #	TRUCK #	CONTRACTOR	MODEL	MAKE	YR	ATTACHMENTS	BLF	HAUL	HOURLY
1			W900B	Kenworth	1988	Gravel Truck, 15 Ft. Gravel Box; Gravel Pup, 17 Ft. Tri-Pup (\$165.00), Trailer, 20 Ft. Tri-Axel Wagon (\$190.00)	\$ 1.00	0.12	\$125.00
2			379L	Peterbilt	2004	Tandem Truck w/Tridem End Dump or Belly Dump	\$ 1.00	0.12	\$170.00
3			379L	Peterbilt	2003	Tandem Truck w/Tridem End Dump or Belly Dump	\$ 1.00	0.12	\$170.00
4			379L	Peterbilt	2003	Tandem Truck w/Tridem End Dump or Belly Dump	\$ 1.00	0.12	\$170.00
5	P7		L9000	Ford	1997	12T Tandem, 12T Tandem Pup Trailer	\$ 1.00	0.13	\$140.00
6	P7		Conv.378	Peterbilt	1995	12T Tandem, 12T Tandem Pup Trailer	\$ 1.00	0.13	\$140.00
7	P7		S-Series	IH	1985	12T Tandem, 12T Tandem Pup Trailer	\$ 1.00	0.13	\$140.00
8	T1		9000-S	IH	1995	425Hp Tractor, 24T Tandem End Dump (Also Available Belly Dump/Clam Dump)	\$ 1.00	0.14	\$155.00
9			5900	International	2001	Tandem Truck, Tri-Axel Pup	\$ 1.00	0.14	\$168.00
10			CXU 613	Mack	2013	Gravel Truck, Tandem Truck, Tri-Belly Dump	\$ 1.00	0.14	\$171.00
11			9400	International	1998	Tandem Truck, Tri-Axel Belly Dump, Tri End Dump	\$ 1.00	0.14	\$171.00
12			379	Peterbilt	2006	HWY Tractor w/Tri-Axel End Dump, Gravel Tri-Axel Cross Dump	\$ 1.00	0.15	\$170.00
13			5906	Freightliner	2006	Tandem HWY Tractor w/Tri-Axel End Dump, Gravel Tri-Axel Cross Dump	\$ 1.00	0.15	\$170.00
14			389	Peterbilt	2012	Tandem HWY Tractor w/Tri-Axel Cross Dump	\$ 1.00	0.15	\$170.00
15			389	Peterbilt	2012	Tandem HWY Tractor w/Tri-Axel Cross Dump	\$ 1.00	0.15	\$170.00

Gravel Truck List
Forestry Trunk Road - Haul /Hourly

Gravel Truck Listing 2014
Forestry Trunk Road - Haul/Hourly

LISTING #	TRUCK #	CONTRACTOR	MODEL	MAKE	YR	ATTACHMENTS	BLF	HAUL	HOURLY
16	GH-01		9400	1HC	2007	HWY Tractor Tandem w/Tri-Axel End Dump Gravel - Tri-Axel Clam Dump	\$ 1.00	0.15	\$170.00
17	GH-05		W900	Kenworth	2008	HWY Tractor Tandem w/Tri-Axel End Dump Gravel - Tri-Axel Cross Dump	\$ 1.00	0.15	\$170.00
18			4400	1HC	2007	Tandem Body Job Gravel Truck	\$ 1.00	0.15	\$170.00
19			W900C	Kenworth	2006	Tri-Drive Truck & Tandem Pup	\$ 1.00	0.15	\$150.00
20	SW27		T-800	Kenworth	2000	Tandem w/Tridem Pup	\$ 1.00	0.15	\$160.00
21			W900L	Kenworth	2006	Tri-Drive, Truck & Quad	\$ 1.00	0.15	\$165.00
22			4900	Western Star	2004	28 Tonnes. Tandem Truck w/Tri-Belly Dump	\$ 1.00	0.15	\$170.00
23	SW21		T-800	Kenworth	2013	Tri-Drive w/Tridem Clam	\$ 1.00	0.15	\$170.00
24	SW19		T-800	Kenworth	2013	Tri-Drive w/Tridem Clam	\$ 1.00	0.15	\$170.00
25	SW7		T-800	Kenworth	2013	Tri-Drive w/Tridem Clam	\$ 1.00	0.15	\$170.00
26	SW8		Conventional	Peterbilt	2012	Tri-Drive w/Tridem Clam	\$ 1.00	0.15	\$170.00
27	SW2		T-800	Kenworth	2013	Tri-Drive w/Tridem Cross	\$ 1.00	0.15	\$170.00
28	SW44		Conventional	Peterbilt	2012	Tri-Drive w/Tridem Clam	\$ 1.00	0.15	\$170.00
29	SW10		T-800	Kenworth	2003	Tri-Drive w/Tridem Pup	\$ 1.00	0.15	\$170.00
30	SW13		Conventional	Freightliner	2002	Tri-Drive w/Tridem Pup	\$ 1.00	0.15	\$170.00
31	SW27		T-800	Kenworth	2000	Tandem w/Quad Wagon	\$ 1.00	0.15	\$175.00
32	SW10		T-800	Kenworth	2000	Tri-Drive w/Quad Wagon	\$ 1.00	0.15	\$185.00

Gravel Truck List
Forestry Trunk Road - Haul /Hourly

Gravel Truck Listing 2014
Forestry Trunk Road - Haul/Hourly

LISTING #	TRUCK #	CONTRACTOR	MODEL	MAKE	YR	ATTACHMENTS	BLF	HAUL	HOURLY
33	SW13		Conventional	Freightliner	2003	Tri-Drive w/Quad Wagon	\$ 1.00	0.15	\$185.00
34	SW4		T-800	Kenworth	2013	Tandem w/Super B Cross	\$ 1.00	0.15	\$190.00
35	SW6		T-800	Kenworth	2013	Tandem w/Super B Cross	\$ 1.00	0.15	\$190.00
36				Trogen	1986	Truck & Pup	\$ 1.00	0.16	\$150.00
37				Trogen	2006	Truck & Quad	\$ 1.00	0.16	\$175.00
38			4964	Western Star	201	Truck w/Tri-Axel Pony Pup & Tarp	\$ 1.00	0.16	\$180.00
39			378	Peterbilt	2004	Truck w/Tri-Axel Pony Pup & Tarp	\$ 1.00	0.16	\$180.00
40	206		4900SA	Western Star	2004	Tandem & Tridem Belly Dump, 27 Tonnes	\$ 1.00	0.17	\$165.00
41	209		4900SFA	Western Star	2004	Tandem Box & Tridem End Dump, 28 Tonnes	\$ 1.00	0.17	\$165.00
42	454		4900FA	Western Star	2003	Tandem Box & Tridem Pup, 27 Tonnes	\$ 1.00	0.17	\$165.00
43	458		WB123064	Western Star	2008	Tandem & Tridem Belly Dump, 29 Tonnes	\$ 1.00	0.17	\$165.00
44	80		T800	Kenworth	2009	Tri-Drive Tridem Belly Dump	\$ 1.00	0.17	\$175.00
45	83		T800	Kenworth	2011	Tri-Drive Tridem Belly Dump	\$ 1.00	0.17	\$175.00
46	30		T800	Kenworth	2013	Tri-Drive Tridem Belly Dump	\$ 1.00	0.17	\$175.00
47	46		T800	Kenworth	2013	Tri-Drive Tridem Belly Dump	\$ 1.00	0.17	\$175.00
48	37		4900SA	Western Star	2012	Tri-Drive Tridem Belly Dump	\$ 1.00	0.17	\$175.00
49	86		T800	Kenworth	2012	Tri-Drive Teidem Belly Dump	\$ 1.00	0.17	\$175.00

Gravel Truck List
Forestry Trunk Road - Haul /Hourly

Gravel Truck Listing 2014
Forestry Trunk Road - Haul/Hourly

LISTING #	TRUCK #	CONTRACTOR	MODEL	MAKE	YR	ATTACHMENTS	BLF	HAUL	HOURLY
50	200		49005A	Western Star	2006	Tri-Drive & Tridem Belly Dump, 33 Tonnes	\$ 1.00	0.17	\$175.00
51	201		WB123086ST	Western Star	2013	Tri-Drive & Tridem Belly Dump, 33 Tonnes	\$ 1.00	0.17	\$175.00
52	202		T800	Kenworth	2009	Tri-Drive & Tridem Belly Dump, 33 Tonnes	\$ 1.00	0.17	\$175.00
53	204		49005A	Western Star	2007	Tri-Drive Box & Tridem Pup, 31 Tonnes	\$ 1.00	0.17	\$175.00
54	208		49005A	Western Star	2007	Tridem & Tridem Belly Dump, 33 Tonnes	\$ 1.00	0.17	\$175.00
55	210		WB123086ST	Western Star	2012	Tri-Drive & Tridem Belly Dump, 33 Tonnes	\$ 1.00	0.17	\$175.00
56	211		T800	Kenworth	2005	Tri-Drive & Tridem Belly Dump, 33 Tonnes	\$ 1.00	0.17	\$175.00
57	212		T800	Kenworth	2013	Tri-Drive & Tridem Belly Dump, 33 Tonnes	\$ 1.00	0.17	\$175.00
58	446		4900FA	Western Star	2012	Tri-Drive & Tridem Belly Dump, 33 Tonnes	\$ 1.00	0.17	\$175.00
59	447		T800	Kenworth	2007	Tri-Drive & Tandem Belly Dump, 33 Tonnes	\$ 1.00	0.17	\$175.00
60	448		T800	Kenworth	2011	Tri-Drive & Tridem Belly Dump, 33 Tonnes	\$ 1.00	0.17	\$175.00
61	449		T800	Kenworth	2011	Tri-Drive & Tridem Belly Dump, 33 Tonnes	\$ 1.00	0.17	\$175.00
62	452		T800	Kenworth	2011	Tri-Drive & Tridem Belly Dump, 33 Tonnes	\$ 1.00	0.17	\$175.00
63	453		T800	Kenworth	2011	Tri-Drive & Tridem Belly Dump, 33 Tonnes	\$ 1.00	0.17	\$175.00
64	459		WB123086S	Western Star	2009	Tri-Drive & Tridem Belly Dump, 33 Tonnes	\$ 1.00	0.17	\$175.00
65	460		WB123086S	Western Star	2009	Tri-Drive & Tridem Belly Dump, 33 Tonnes	\$ 1.00	0.17	\$175.00

Gravel Truck List
Forestry Trunk Road - Haul/Hourly

Gravel Truck Listing 2014
Forestry Trunk Road - Haul/Hourly

LISTING #	TRUCK #	CONTRACTOR	MODEL	MAKE	YR	ATTACHMENTS	BLF	HAUL	HOURLY
66	203		WB123064	Western Star	2008	Tandem & Super B Belly Dump, 39 Tonnes	\$ 1.00	0.17	\$205.00
67	205		T800	Kenworth	2008	Tandem & Super B Belly Dump, 39 Tonnes	\$ 1.00	0.17	\$205.00
68	207		T800	Kenworth	2007	Tandem & Super B Belly Dump, 39 Tonnes	\$ 1.00	0.17	\$205.00
69			T800B	Kenworth	2005	Highway Tractor, TA Truck w/Tridem Belly Dump w/Clam	\$ 1.00	0.20	\$165.00
70			LT9513	Sterling	2001	Tandem Gravel Truck; Tridem Pup Trailer (\$180.00), Tridem Wagon (\$195.00)	\$ 1.00	0.22	\$120.00
71						Tandem Gravel Truck; Tridem Pup Trailer (\$180.00), Tridem Wagon (\$195.00)	\$ 1.00	0.22	\$120.00
72						Tandem Gravel Truck; Tridem Pup Trailer (\$180.00), Tridem Wagon (\$195.00)	\$ 1.00	0.22	\$120.00
73	A7348		Conv.	Western Star	2003	T/A w/Tandem Axel Pup	\$ 1.00	0.30	\$175.00
74	A7396		Conv.	Western Star	2004	Tri-Axel w/T/A Pup	\$ 1.00	0.30	\$178.00
75	A7395		Conv.	Western Star	2004	Tri-Axel w/Tri-Axel Pup	\$ 1.00	0.30	\$180.00
76	A7347		Conv.	Western Star	2003	T/A w/Super B Trailers	\$ 1.00	0.30	\$200.00

Gravel Truck List
Forestry Trunk Road - Haul /Hourly

Gravel Truck Listing 2014
Hourly

LISTING #	TRUCK #	CONTRACTOR	MODEL	MAKE	YR	ATTACHMENTS	BLF	HOURLY
1	Unit T01			Renn	2013	Tri-Axel		\$28.00
2	TR 158		T800	Kenworth	2012	Tandem w/Gravel Box		\$100.00
3			S1900	IH	1985	8T Single		\$100.00
4	TR 151			Kenworth	2007	w/Gravel Box; Tridem Pony Pup (\$50.00), Quad Trailer (\$70.00), Tri-Axel Pony Pup (\$50.00), Tri-Axel Pony Pup (\$50.00)		\$105.00
5	TR 150			Freightliner	2006	Tri-Drive Dump Truck; Tri-Axel pup (\$50.00), Tridem Clam Dump (\$50.00), Tri-Axel Pup (\$50.000, Tridem Pup (\$50.00), Tridem Pup (\$50.00)		\$110.00
6	TR 152		S900I	International	2007	Tri-Drive Dump truck		\$110.00
7	TR 156		T800	Kenworth	1012	Tri-Drive Dump Truck		\$110.00
8	TR 159		T800	Kenworth	2009	Tri-Drive Dump Truck		\$110.00
9	TR 162		T800	Kenworth	2012	Tri-Drive Dump Truck		\$110.00
10	TR 163		T800	Kenworth	2012	Tri-Drive Dump Truck		\$110.00
11	6		T800	Kenworth	1994	Kenworth Body Job Tandem		\$110.00
12	20		T800	Kenworth	1999	Kenworth Body Job Tandem		\$110.00
13	24		T800	Kenworth	1995	Kenworth Body Job Tandem		\$110.00
14	26		T800	Kenworth	2000	Kenworth Body Job Tandem		\$110.00
15	28		C500B	Kenworth	1999	Kenworth Body Job Tandem		\$110.00

Gravel Truck Listing 2014
Hourly

LISTING #	TRUCK #	CONTRACTOR	MODEL	MAKE	YR	ATTACHMENTS	BLF	HOURLY
16	29		Conventional	Western Star	1992	Western Star Body Job Tandem		\$110.00
17	30		T800	Kenworth	1999	Kenworth Body Job Tandem		\$110.00
18	31		T800	Kenworth	1999	Kenworth Body Job Tandem		\$110.00
19	32		T800	Kenworth	1999	Kenworth Body Job Tandem		\$110.00
20	33		C510	Kenworth	1986	Kenworth Body Job Tandem		\$110.00
21	35		378	Peterbilt	2005	Peterbilt Body Job Tandem		\$110.00
22	36		378	Peterbilt	2005	Peterbilt Body Job Tandem		\$110.00
23	37		378	Peterbilt	2005	Peterbilt Body Job Tandem		\$110.00
24	38		378	Peterbilt	2005	Peterbilt Body Job Tandem		\$110.00
25			378	Peterbilt	1998	Tandem Truck		\$115.00
26			378	Peterbilt	2003	Tandem Truck		\$115.00
27			W900	Kenworth	1996	Kenworth Tandem Dump Truck w/McCoy Tandem Pup Trailer (\$20.00)		\$120.00
28	T12		T-800	Kenworth	1997	Water Truck		\$120.00
29	Unit 1		T800	Kenworth	2004			\$120.00
30			LW900	Kenworth	2007	Truck & Box		\$125.00
31			CV713	Mack	2005	Water Truck, Spray Bar - Self Loading		\$130.00
32			LT9500	Sterling	2006	Water Truck, Spray Bar - Self Loading		\$130.00
33			7000	IHC	2006	Water Truck, Spray Bar - Self Loading		\$130.00

Gravel Truck Listing 2014
Hourly

LISTING #	TRUCK #	CONTRACTOR	MODEL	MAKE	YR	ATTACHMENTS	BLF	HOURLY
34				Sterling	2006	Water Truck, Spray Bar - Self Loading		\$130.00
35			CV713	Mack	2006	Water Truck, Spray Bar - Self Loading		\$130.00
36			378	Peterbilt	2004	Water Truck, Spray Bar - Self Loading		\$130.00
37			GU713	Mack	2008	Water Truck - Potable Water		\$130.00
38			9000	Ford	1995	Gravel Truck Tandem Pup		\$130.00
39	29		Conventional	Western Star	1992	Western Star Body Job & Pup		\$135.00
40	26		T800	Kenworth	2000	Kenworth Body Job & Pup		\$135.00
41	6		T800	Kenworth	1994	Kenworth Body Job & Pup		\$135.00
42	35		378	Peterbilt	2005	Peterbilt Body Job & Pup		\$135.00
43	36		378	Peterbilt	2005	Peterbilt Body Job & Pup		\$135.00
44	37		378	Peterbilt	2005	Peterbilt Body Job & Pup		\$135.00
45			W900L	Kenworth	1999	Tandem Axle Truck, Tri Axle Belly Dump		\$140.00
46	All Units					Truck & Tri-Pup		\$145.00
47	SLL178		T-800	Kenworth	2005	Winch/Lowbed/Jeep		\$145.00
48	SLL02		T-800	Kenworth	2012	33 Tonnes		\$145.00
49			T-800	Kenworth	2011	Truck & Pup		\$145.00
50	Unit 221			Peterbilt	2012	Gravel Truck & Tri Pup		\$145.00
51	Unit 220			Peterbilt	2012	Gravel Truck & Tri Pup		\$145.00

Gravel Truck Listing 2014
Hourly

LISTING #	TRUCK #	CONTRACTOR	MODEL	MAKE	YR	ATTACHMENTS	BLF	HOURLY
52	Unit 214			Peterbilt	2002	Gravel Truck & Tri Pup		\$145.00
53	Unit 211			Peterbilt	1995	Gravel Truck & Tri Pup		\$145.00
54	SLL01		T-800	Kenworth	2006	28 Tonnes		\$150.00
55	SLL03		T-800	Kenworth	2014	28 Tonnes		\$150.00
56	SLL04		T-800	Kenworth	2014	33 Tonnes		\$150.00
57	SLL06		T-800	Kenworth	2007	33 Tonnes		\$150.00
58	SLL07		T-800	Kenworth	2007	33 Tonnes		\$150.00
59	SLL08		367	Peterbilt	2012	33 Tonnes		\$150.00
60	SLL09		T-800	Kenworth	2007	33 Tonnes		\$150.00
61	SLL10		T-800	Kenworth	2007	33 Tonnes		\$150.00
62	SLL11		T-800	Kenworth	2014	33 Tonnes		\$150.00
63			379	Peterbilt	2005	27 Tonnes. Gravel Truck; 38' Tridem Cross Dump Trailer		\$155.00
64			4964	Western Star	1995	Tandem, Tridem end dump, Tridem belly dump		\$158.00
65	All Units					Truck & Tri-Pup		\$160.00
66	14			Kenworth	1995	Winch Tractor, Tri-Belly Dump (\$160.00), Tandem Box Dump (\$160.00)		\$160.00
67	34		FLD120SD	Freightliner	2004	Freightliner Flat Deck		\$165.00
68				Peterbilt	1999			\$165.00

Gravel Truck Listing 2014
Hourly

LISTING #	TRUCK #	CONTRACTOR	MODEL	MAKE	YR	ATTACHMENTS	BLF	HOURLY
69				Kenworth	2002			\$165.00
70	39		378	Peterbilt	2005	Peterbilt Tri-Axel Tilt Deck		\$170.00
71	25		T800	Kenworth	2007	Kenworth Tri-Drive & Belly Dump		\$170.00
72			T-800	Kenworth	2008	Tri-Truck w/Quad Trailer		\$170.00
73			T-800	Kenworth	2008	Tri-Truck w/Quad Trailer		\$170.00
74			T-800	Kenworth	2008	Tri-Truck w/Quad Trailer		\$170.00
75			T800	Kenworth	2005	Tandem Truck w/Tandem Pup		\$175.00
76			T-800	Kenworth	2011	Truck & Quad		\$175.00
77	25		T800	Kenworth	2007	Kenworth Tri-Drive & Low Boy		\$185.00
78			T800	Kenworth	2010	Tandem Tractor w/Tri Belly Dump		\$190.00
79	4055		4900	Western Star	1989	Trandem Truck w/Tandem Cross Dump Trailer (Esler, '84, 23 Ton)		\$190.00
80	T-17			Night	1987	Tandem High Boy		\$200.00
81			T800	Kenworth	2012	Tri-Tractor w/Tri Belly Dump		\$205.00
82	25		T800	Kenworth	2007	Kenworth Tri-Low Boy & Jeep		\$205.00
83			W900	Kenworth	1999	Winch Truck - Tri-Axel Low Boy		\$210.00
84	T-13			Arrow	1997	Tri-Scissor Neck Low Bed, 8 Wheel Jeep (\$260.00)		\$220.00
85	T-16			Load King	2011	Tri-Low Bed, 8 Wheel Jeep (\$260.00)		\$220.00
86	T1/T3		379	Peterbilt	1998			\$237.00

Gravel Truck Listing 2014
Hourly

LISTING #	TRUCK #	CONTRACTOR	MODEL	MAKE	YR	ATTACHMENTS	BLF	HOURLY
87	T-18			Load King	2004	Tri-Gravel Pup		
88					2013	Canuck Tridem End Dump		
89					2013	Loadline Cross Dump Tridem		

Gravel Truck Listing 2014
Forestry Trunk Road - Hourly

LISTING #	TRUCK #	CONTRACTOR	MODEL	MAKE	YR	ATTACHMENTS	BLF	HAUL	HOURLY
1	Unit T01			Renn	2013	Tri-Axel	.		\$35.00
2			S1900	IH	1985	8T Single			\$110.00
3	T12		T-800	Kenworth	1997	Water Truck			\$125.00
4			378	Peterbilt	1998	Tandem Truck			\$125.00
5			378	Peterbilt	2003	Tandem Truck			\$125.00
6			LW900	Kenworth	2007	Truck & Box			\$125.00
7	Unit 1		T800	Kenworth	2004				\$130.00
8			378	Peterbilt	2004	Body Job w/15' Box & Tarp			\$135.00
9			4964	Western Star	2001	Body Job w/15' Box & Tarp			\$140.00
10			Renn	Renn	1992	Tandem Truck Tri-Pup			\$150.00
11	SLL178		T-800	Kenworth	2005	28 Tonnes. Winch/Lowbed/Jeep			\$155.00
12	SLL02		T-800	Kenworth	2012	28 Tonnes			\$155.00
13			T-800	Kenworth	2011	Truck & Pup			\$155.00
14	14			Kenworth	1995	Belly Dump			\$160.00
15	15			Peterbilt	1991	Box & Tri Pup			\$160.00
16	SLL01		T-800	Kenworth	2006	33 Tonnes			\$165.00
17	SLL03		T-800	Kenworth	2014	33 Tonnes			\$165.00
18	SLL04		T-800	Kenworth	2014	33 Tonnes			\$165.00
19	SLL06		T-800	Kenworth	2007	33 Tonnes			\$165.00

Gravel Truck List
Forestry Trunk Road - Hourly

Page 20

2014 Greenview Equipment Bid Registry

Gravel Truck Listing 2014
Forestry Trunk Road - Hourly

LISTING #	TRUCK #	CONTRACTOR	MODEL	MAKE	YR	ATTACHMENTS	BLF	HAUL	HOURLY
20	SLL07		T-800	Kenworth	2007	33 Tonnes			\$165.00
21	SLL08		367	Peterbilt	2012	33 Tonnes			\$165.00
22	SLL09		T-800	Kenworth	2007	33 Tonnes			\$165.00
23	SLL10		T-800	Kenworth	2007	33 Tonnes			\$165.00
24	SLL11		T-800	Kenworth	2014	33 Tonnes			\$165.00
25			4964	Western Star	1995	Tridem End Dump, Tridem Belly Dump			\$168.00
26			379s	Peterbilt	1991	TI-Tandem, Tridem Cross Clam			\$169.00
27			379L	Peterbilt	1993	TI-Tandem, Tridem Cross Clam			\$169.00
28			379L	Peterbilt	1996	TI-Tandem, Tridem Cross Clam			\$169.00
29			W900L	Kenworth	1997	TI-Tandem, Tridem belly Dump (Close Under Load)			\$169.00
30			C700	Mack	1995	Body Job, Pup Truck			\$169.00
31			379	Peterbilt	2005	27 Tonnes. Gravel Truck; 38' Tridem Cross Dump Trailer			\$170.00
32			379L	Peterbilt	1993	TI-Tandem, Tridem Aluminium End Dump			\$170.00
33			W900L	Kenworth	1997	TI-Tandem, Tridem Aluminium End Dump			\$170.00
34			379s	Peterbilt	1991	TI-Tandem, Tridem End Dump			\$170.00
35			379L	Peterbilt	1996	TI-Tandem, tridem End Dump			\$170.00
36			T800 H	Kenworth	1996	TI-Tandem triden Cross Clam			\$170.00
37			Renn	Renn	2012	Tandem Truck Tri-Pup			\$176.00

Gravel Truck List
Forestry Trunk Road - Hourly

Gravel Truck Listing 2014
Forestry Trunk Road - Hourly

LISTING #	TRUCK #	CONTRACTOR	MODEL	MAKE	YR	ATTACHMENTS	BLF	HAUL	HOURLY
38			Renn	Renn	2005	Tandem Truck Tri-Pup			\$176.00
39			T-800	Kenworth	2008	Tri-Truck w/Quad Wagon			\$185.00
40			T-800	Kenworth	2008	Tri-Truck w/Quad Wagon			\$185.00
41			T-800	Kenworth	2008	Tri-Truck w/Quad Wagon			\$185.00
42			T-800	Kenworth	2011	Truck & Quad			\$185.00
43			378	Peterbilt	1999				\$185.00
44				Western Star	2002				\$185.00
45						Canuck Tridem End Dump			
46						Loadline Cross Dump Tridem			



Section 2

Equipment

Brushing Clearing

EQPT. TYPE	GROUP	CONTRACTOR	MODEL	MAKE	YEAR	WEIGHT (kg's)	RATED HP	ATTACHEMENTS	QUOTES \$	ARHCA \$	%
Brush Chipper			RC1220-100	RayCo	2012	6907	99	Kubota Diesel; 12" Diameter	\$50.00/Hr		
Brushing Head			Davas						\$35.00		
Buncher	5		870C	Tigercat	2010				\$220.00	\$ 295.00	75%
Delimber	2		320DI	CAT	2012			Processor/Delimber	\$230.00	\$ 252.00	91%
Delimber	9		ZX200LC-3	Hitachi	2004		160	Stroke Head	\$200.00	\$ 196.00	102%
Feller Buncher	2		6088	Timber Jact	2003		230		\$200.00	\$ 252.00	79%
Feller Buncher	5		870C	Tigercat	2012	30,000	300		\$285.00	\$ 295.00	97%
Grapple Skidder	3		630D	Tigercat	2013	15,000	280		\$175.00	\$ 195.00	90%
Harvester	2		2054/622B	John Deere	2012	27,000	250	Log Processor & Harvester	\$220.00	\$ 252.00	87%
Log Loader			2454	John Deere	2014	30,000	250	Log Loader w/Power Clam	\$250.00	\$ 282.00	89%
Mulcher Head			Fecon		2013				\$40.00		
Skidder	3		648E	John Deere			140		\$145.00	\$ 164.00	88%
Skidder	4		630D	Tigercat	2013				\$185.00	\$ 195.00	95%

Compaction Equipment

EQPT. TYPE	GROUP	CONTRACTOR	MODEL	MAKE	YEAR	WEIGHT (kg's)	RATED HP	ATTACHMENTS	QUOTES \$	ARHCA \$	%
Compaction Equipment	4		815B	CAT	1995				\$105.00	\$ 225.00	47%
Compaction Equipment	3		SD116DX	Volvo	2011	117,000	160	Vibration Packer w/84 in. Smooth Pad Foot	\$140.00	\$ 180.00	78%
Compaction Equipment	4		SD122F	Ingersoll Rand					\$155.00	\$ 162.00	96%
Compaction Equipment	4		CC142C	Dynapac	2008				\$97.00	\$ 100.00	97%
Compaction Equipment	4		262	Dynapac	2004	12,000	150	84" Vibratory Sheeps Foot	\$140.00	\$ 144.00	97%
Compaction Equipment	4		262	Dynapac	2004	12,000	150	84" Vibratory Smooth Drum	\$140.00	\$ 144.00	97%
Compaction Equipment	4		CA262 D	Dynapac	2007		150	w/Vibratory Smooth 84"	\$147.58	\$ 144.00	102%
Compaction Equipment	4		CA262PB	Dynapac	2006		150	w/Vibratory Pad Foot 84"	\$169.20	\$ 144.00	118%
Compaction Equipment	4		SD45F	Ingresol/Rand	2003	5,147	80		\$140.00	\$ 113.00	124%
Compactor	4		815F	CAT	2001			w/Blade	\$135.00	\$ 225.00	60%
Compactor	1		CP563E	CAT	2006	12,000	150	Vibratory Pad Foot	\$150.00	\$ 180.00	83%
Compactor	2		CP 563 E	CAT	2006	12,000	150	Vibratory	\$175.00	\$ 180.00	97%
Compactor	4		815B	CAT	1987			w/Blade	\$235.00	\$ 225.00	104%
Compactor	3		815	CAT	1980	18,000	170	Articulating Pad Foot	\$225.00	\$ 186.00	121%
Packer	4		CS-563	CAT	1989				\$130.00	\$ 180.00	72%

Compaction Equipment

EQPT. TYPE	GROUP	CONTRACTOR	MODEL	MAKE	YEAR	WEIGHT (kg's)	RATED HP	ATTACHMENTS	QUOTES \$	ARHCA \$	%
Packer	4		OC432	Dynapac	2004				\$130.00	\$ 180.00	72%
Packer	4		CP563E	CAT	2005			w/Tilt Deck Industrial Trailer	\$140.00	\$ 180.00	78%
Packer	4		SD100F	Ingersoll Rand	1998			w/Sheep Foot & Vibrator	\$120.00	\$ 144.00	83%
Packer			CP563C	CAT	2003				\$120.00	\$ 144.00	83%
Packer	3		CP563E	CAT	2007				\$155.00	\$ 180.00	86%
Packer	3		CP563E	CAT	2007				\$155.00	\$ 180.00	86%
Packer	4		CP563E	CAT	2007				\$155.00	\$ 180.00	86%
Packer	3		CS56	CAT	2009			Smooth Drum Packer	\$155.00	\$ 146.00	106%
Packer	3		815F	CAT	2005			Dozer	\$210.00	\$ 186.00	113%

Crawlers

EQPT. TYPE	GROUP	CONTRACTOR	MODEL	MAKE	YEAR	WEIGHT (kg's)	RATED HP	ATTACHMENTS	QUOTES \$	ARHCA \$	%
Crawler	1		D3G LGP	CAT	2007	9,000	170	6-way Dozer w/Winch	\$115.00	\$137.00	84%
Crawler	1		D65PX-17	Komatsu	2012	24,000	205	Dozer w/Hydraulic Tilts & Ripper	\$185.00	\$216.00	86%
Crawler	1		D7 XL	CAT	2004	26,500	240	Dozer w/Hydraulic Tilts & Ripper	\$185.00	\$213.00	87%
Crawler	1		D6R 111 LGP	CAT	2007	24,000	185	Crawler w/Dozer, Tile & Winch	\$205.00	\$227.00	90%
Crawler	1		750J LT	John Deere	2007	20,000	150	6-way Dozer w/Winch	\$160.00	\$174.00	92%
Crawler	1		D7R 11DS LGP	CAT	2006	34,000	240	Crawler w/Dozer, Tilt & Ripper (2 Units Avail.)	\$250.00	\$246.00	102%
Crawler	2		D6R 11 LGP	CAT	2005	26,000	185	Crawler w/Dozer, Tile & Winch	\$215.00	\$227.00	95%
Crawler	3		D6N LGP	CAT	2005	18,000	145	Crawler w/6-way Dozer & Winch	\$195.00	\$227.00	86%
Crawler	3		D6N LGP	CAT	2004	18,000	145	Crawler w/6-way Dozer & Winch	\$195.00	\$227.00	86%
Crawler	3		D6R 11 LGP	CAT	2004	26,000	185	Crawler w/Dozer 6-way & Winch	\$215.00	\$227.00	95%
Crawler	3		D7R 11 XR	CAT	2003	30,000	240	Crawler w/Dozer, Tilt & Ripper	\$235.00	\$246.00	96%
Crawler	3		D7R 11 XR	CAT	2004	30,000	240	Crawler w/Dozer, Tilt & Ripper	\$235.00	\$246.00	96%
Crawler	3		D7R 11 XR	CAT	2005	30,000	240	Crawler w/Dozer, Tilt & Ripper (2 Units Avail.)	\$235.00	\$246.00	96%
Crawler	3		D6T LGP	CAT	2012	26,000	205	Crawler w/Dozer, Tile & Winch	\$220.00	\$227.00	97%
Crawler	3		D6R LGP	CAT				Crawler w/Dozer, Tilt & Winch	\$205.00	\$204.00	100%
Crawler	3		D6R XW	CAT	2001	24,000	185	Crawler w/Dozer, Tile & Winch	\$205.00	\$173.00	118%

Crawlers

EQPT. TYPE	GROUP	CONTRACTOR	MODEL	MAKE	YEAR	WEIGHT (kg's)	RATED HP	ATTACHMENTS	QUOTES \$	ARHCA \$	%
Crawler	4		D8R XL	CAT	2001	24,000	185	Crawler w/Dozer, Tilt & Winch (2 Units Aval.)	\$205.00	\$264.00	78%
Crawler	4		D7G	CAT				Crawler w/Dozer, Tilt, Winch & Scraper	\$195.00	\$178.00	110%
Crawler	4		D8N	CAT	1993	40,000	285	Crawler w/Dozer, Tilt & Ripper (2 Units Aval.)	\$260.00	\$234.00	111%
Crawler	4		D9R	CAT	1998	50,000	405	Crawler w/SU Dozer, Tilt & Ripper	\$355.00	\$312.00	114%
Crawler	4		D8R	CAT	1996	40,000	305	Crawler w/Dozer, Tilt & Ripper (2 Units Aval.)	\$270.00	\$234.00	115%
Crawler	4		D8R	CAT	1998	40,000	305	Crawler w/Dozer, Tilt & Ripper	\$270.00	\$234.00	115%
Crawler	5		D6N LGP	CAT	2005			w/6-way Dozer & Winch	\$185.00	\$227.00	81%
Crawler	5		D6N IGP	CAT	2004			w/6-way Dozer & Winch	\$185.00	\$227.00	81%
Crawler	5		D6T LGP	CAT	2005			w/6-way Dozer & Winch	\$190.00	\$227.00	84%
Crawler	5		D6T LGP	CAT	2006			w/6-way Dozer & Ripper	\$190.00	\$227.00	84%
Crawler	5		D6R LGP	CAT	2007			w/6-way Dozer & Ripper	\$190.00	\$227.00	84%
Crawler	5		D6R LGP	CAT	2007			w/6-way Dozer & Ripper	\$190.00	\$227.00	84%
Crawler	5		D6R LGP	CAT	2003			w/Angle Dozer & Winch	\$190.00	\$227.00	84%
Crawler	5		D6T LGP	CAT	2011			w/6-way Dozer & Ripper	\$190.00	\$216.00	88%
Crawler	5		D6T LGP	CAT	2012			w/6-way Dozer & Ripper	\$190.00	\$216.00	88%
Crawler	5		D6T LGP	CAT	2013			w/6-way Dozer & Ripper	\$190.00	\$216.00	88%

Crawlers

EQPT. TYPE	GROUP	CONTRACTOR	MODEL	MAKE	YEAR	WEIGHT (kg's)	RATED HP	ATTACHMENTS	QUOTES \$	ARHCA \$	%
Crawler	5		D6T LGP	CAT	2014	26,000	205	Crawler w/6-way Dozer & Ripper (2 Units Aval.)	\$220.00	\$216.00	102%
Crawler	5		650J	John Deere	2012	8,977	99	Crawler w/6-way Dozer, Winch & Bruch Rake	\$145.00	\$132.00	110%
Crawler	5		D8N	CAT	1992	40,000	285	Crawler w/SU Dozer, Tilt & Ripper	\$260.00	\$234.00	111%
Crawler	5		D5H LGP	CAT	1996	18,000	130	Crawler w/6-way Dozer & Winch	\$185.00	\$150.00	123%
Crawler Tractor	5		D5H	CAT	1995	19,200	125	6-way Dozer w/Winch	\$180.00	\$131.00	137%
Crawler	5		D3C	CAT	1992	7,500	70	Crawler w/6-way Dozer & Winch	\$135.00	\$95.00	142%
Crawler	6		D61PX-12	Komatsu	2002			w/Winch	\$145.00	\$193.00	75%
Crawler Tractor	6		D8R	CAT	1997	41,000	305	SU Dozer w/Ripper	\$180.00	\$234.00	77%
Crawler	6		D65PX-17	Komatsu	2011			w/Winch	\$170.00	\$216.00	79%
Crawler	6		D6R LGP	CAT	2004			w/Winch	\$165.00	\$204.00	81%
Crawler	6		D6R LGP	CAT	2004			w/6-way Blade & Ripper	\$165.00	\$204.00	81%
Crawler	6		D7R XR	CAT	2006			w/Ripper	\$176.00	\$213.00	83%
Crawler	6		D85EX150E	Komatsu	2008			w/Ripper	\$176.00	\$213.00	83%

Crawlers

EQPT. TYPE	GROUP	CONTRACTOR	MODEL	MAKE	YEAR	WEIGHT (kg's)	RATED HP	ATTACHMENTS	QUOTES \$	ARHCA \$	%
Crawler	6		D155 AX	Komatsu	2007			w/Ripper	\$220.00	\$264.00	83%
Crawler	6		D3G LGP	CAT	2003			w/Winch	\$115.00	\$137.00	84%
Crawler	6		D6N LGP	CAT	2004			w/Winch	\$160.00	\$189.00	85%
Crawler	6		D6N LGP111	CAT	2007			w/Winch	\$160.00	\$189.00	85%
Crawler Tractor	6		D8T	CAT	2006	38,500	310	Angle Dozer w/Ripper	\$285.00	\$293.00	97%
Crawler Tractor	6		D8T	CAT	2006	38,500	310	Angle Dozer w/Ripper	\$285.00	\$293.00	97%
Crawler Tractor	6		D8T	CAT	2005	39,800	310	SU Dozer w/Ripper	\$285.00	\$293.00	97%
Crawler Tractor	6		D6N LGP	CAT	2003	21,500	150	6-way Dozer w/Ripper	\$195.00	\$189.00	103%
Crawler Tractor	6		D6N LGP	CAT	2007	21,500	150	6-way Dozer w/Winch	\$195.00	\$189.00	103%
Crawler Tractor	6		D6N LGP	CAT	2005	21,500	150	6-way Dozer w/Winch	\$195.00	\$189.00	103%
Crawler Tractor	6		D6N LGP	CAT	2006	21,500	150	6-way Dozer w/Ripper	\$195.00	\$189.00	103%
Crawler Tractor	6		D6N LGP	CAT	2007	21,500	150	6-way Dozer w/Winch	\$195.00	\$189.00	103%
Crawler Tractor	6		D6M LGP	CAT	1998	20,800	140	6-way Dozer w/Winch	\$180.00	\$174.00	103%
Crawler Tractor	6		D6R LGP	CAT	1998	27,000	195	6-way Dozer w/Winch	\$215.00	\$204.00	105%
Crawler Tractor	6		D6R LGP	CAT	2000	27,000	195	Angle Dozer w/Winch	\$215.00	\$204.00	105%

Crawlers

EQPT. TYPE	GROUP	CONTRACTOR	MODEL	MAKE	YEAR	WEIGHT (kg's)	RATED HP	ATTACHMENTS	QUOTES \$	ARHCA \$	%
Crawler Tractor	6		D6R LGP	CAT	1998	27,000	195	Angle Dozer w/Winch	\$215.00	\$204.00	105%
Crawler Tractor	6		D7R LGP	CAT	2005	35,300	240	Angle Dozer w/Ripper	\$265.00	\$246.00	108%
Crawler Tractor	6		D6T LGP	CAT	2010	27,000	205	6-way Dozer w/Ripper	\$240.00	\$216.00	111%
Crawler Tractor	6		D9R	CAT	2003	52,300	405	SU Dozer w/Ripper	\$350.00	\$312.00	112%
Crawler Tractor	6		D7H	CAT	1993	32,200	220	Angle Dozer w/Ripper	\$240.00	\$213.00	113%
Crawler Tractor	6		D8N	CAT	1989	39,800	305	Angle Dozer w/Ripper	\$280.00	\$234.00	120%
Crawler Tractor	6		D8R	CAT	1998	41,000	305	Angle Dozer w/Ripper	\$280.00	\$234.00	120%
Crawler Tractor	6		D7R XR	CAT	2001	32,400	230	Angle Dozer w/Ripper	\$260.00	\$213.00	122%
Crawler Tractor	6		D7R XR	CAT	2001	32,400	230	Angle Dozer w/Ripper	\$260.00	\$213.00	122%
Crawler Tractor	6		D6R XR	CAT	2006	23,000	195	6-way Dozer w/Ripper	\$240.00	\$194.00	124%
Crawler Tractor	6		D5H	CAT	1993	19,200	125	6-way Dozer w/Winch	\$180.00	\$131.00	137%
Crawler	7		D6R LGP	CAT	2007			w/Winch	\$165.00	\$204.00	81%
Crawler	7		D8L	CAT	1982			w/Winch	\$240.00	\$278.00	86%
Crawler	8		D5N LGP	CAT	2004			w/6-way Blade & Winch	\$100.00	\$158.00	63%
Crawler	8		D6M LGP	CAT	1998			w/6-way Blade & Winch	\$120.00	\$189.00	63%

Crawlers

EQPT. TYPE	GROUP	CONTRACTOR	MODEL	MAKE	YEAR	WEIGHT (kg's)	RATED HP	ATTACHMENTS	QUOTES \$	ARHCA \$	%
Crawler	8		D7H	CAT	1994			w/Tilt Blade & Ripper	\$140.00	\$213.00	66%
Crawler	8		D5H LGP	CAT	1995			w/6-way Blade & Winch	\$110.00	\$158.00	70%
Crawler	8		D7R	CAT	1997			Check Attachments	\$150.00	\$213.00	70%
Crawler	8		D7R XR	CAT	1997			w/Angle, Tilt Blade & Ripper	\$160.00	\$213.00	75%
Crawler	8		D7H	CAT	1987			w/Tilt Blade & Ripper	\$140.00	\$184.00	76%
Crawler	8		D6SPX-17	Komatsu	2013			w/Winch	\$170.00	\$216.00	79%
Crawler	8		D8L	CAT	1986			w/Ripper	\$240.00	\$278.00	86%
Crawler	8		850K	Case	2008	CAL005715	99	w/LGP 6-way tilt Dozer, Winch & Wide Pad	\$129.00	\$135.00	96%
Crawler	8		650K	Case	2008	CAL012337	80	w/L.G.P. 6-way Tilt Dozer & Winch	\$127.00	\$127.00	100%
Crawler	8		850M	Case	2014	C83043	112	w/LGP 6-way Tilt Dozer, Winch & Wide Pad	\$135.00	\$135.00	100%
Crawler	8		D7H XR	CAT	1989			w/Ripper, Hydraulic Lift & Brush Rake	\$190.00	\$184.00	103%
Crawler	8		MT875	CAT	2010			w/2 x 2006 Humdinger H619pt Scrapers	\$245.00		
Crawler	9		977L	CAT	1976			3 yard Bucket	\$160.00	\$214.00	75%
Crawler	9		D6M LGP	CAT	1998			w/Winch	\$170.00	\$189.00	90%
Crawler	9		450J LGP	John Deere	2014		77NP	w/LGP 6-way Tilt Dozer & Winch	\$131.52	\$137.00	96%

Crawlers

EQPT. TYPE	GROUP	CONTRACTOR	MODEL	MAKE	YEAR	WEIGHT (kg's)	RATED HP	ATTACHMENTS	QUOTES \$	ARHCA \$	%
Crawler	9		D7H 11	CAT	1996			w/Ripper	\$195.00	\$184.00	106%
Crawler	9		D7H	CAT	1994			Tractor w/tilt Blade & Ripper	\$225.00	\$184.00	122%
Crawler	10		D6R LGP	CAT	1999	25,502	205	c/w Dual Angle Tilt, Winch LGP	\$170.00	\$204.00	83%
Crawler	10		D8N	CAT	1994	36,842	270	c/w Dozer Dual Tilt, Ripper	\$200.00	\$234.00	85%
Crawler	10		D8K	CAT	1979		300	Dozer, Ripper	\$200.00	\$234.00	85%
Crawler	10		D8K	CAT	1979		300	Dozer, Ripper	\$200.00	\$234.00	85%
Crawler	10		D6M LGP	CAT	2001		140	Dozer, Winch, Winch Pad, 6 Way Dozer	\$165.00	\$189.00	87%
Crawler	10		850	John Deere	2006	22,900	195	c/w Winch & 6 Way Dozer	\$170.00	\$194.00	88%
Crawler	10		D7RXRS2	CAT	2006	30,000	260	c/w Dozer Dual Tilt, Ripper	\$190.00	\$213.00	89%
Crawler	10		D7GLGP	CAT	1985		220	Dozer, Long Track, Ripper, Tilt	\$160.00	\$178.00	90%
Crawler	10		D5HLGP111	CAT	1996		125	6 Way Dozer, Winch, Wide Pad Long Track	\$125.00	\$131.00	95%
Crawler	10		D5HLGP111	CAT	1994		125	6 Way Dozer, Winch, Wide Pad Long Track	\$125.00	\$131.00	95%
Crawler	10		D155 AX-6	Komatsu	2006			w/Ripper	\$230.00	\$234.00	98%
Crawler	10		D5HXL	CAT	1996	14,700	129	6-way Blade, Winch	\$135.00	\$131.00	103%
Crawler	10		650G	John Deere	1994	11,000	95	c/w Winch & 6 Way Blade	\$120.00	\$113.00	106%
Crawler	10		650H	John Deere	2004	11,000	95	c/w Winch & 6 Way Blade	\$140.00	\$127.00	110%

Crawlers

EQPT. TYPE	GROUP	CONTRACTOR	MODEL	MAKE	YEAR	WEIGHT (kg's)	RATED HP	ATTACHMENTS	QUOTES \$	ARHCA \$	%
Crawler	10		D6N LGP	CAT	2006			w/Winch	\$175.00	\$158.00	111%
Crawler	10		850G	Case	1998			w/Dozer & Winch	\$141.00	\$127.00	111%
Crawler	10		850G	Case	1996			w/Dozer & Winch	\$141.00	\$127.00	111%
Crawler	10		4505	John Deere	2013	12,000	70	w/6-way Dozer & Winch	\$140.00	\$95.00	147%
Crawler	11		JD700HL6P	John Deere	2004		110	6 Way Dozer, Winch, Wide Pad	\$140.00	\$158.00	89%
Dozer	11		850J	John Deere	2005	19,921	192	w/Ripper	\$200.00	\$ 216.00	93%
Crawler	11		D3C111LGP	CAT	1998		70	Dozer, Wide Pade, Tilt	\$91.00	\$95.00	96%
Dozer	11		850J	John Deere	2012	19,921	192	w/Ripper	\$210.00	\$ 216.00	97%
Crawler	11		D9N	CAT	1990			w/Ripper	\$300.00	\$ 278.00	108%
Crawler	New		D8T	CAT	2006			w/Ripper	\$260.00	\$ 293.00	89%
Crawler			D8R	CAT	1998			w/Ripper	\$250.00	\$ 23.00	1087%

Excavators

EQPT. TYPE	GROUP	CONTRACTOR	MODEL	MAKE	YEAR	WEIGHT (kg's)	RATED HP	ATTACHMENTS	QUOTES \$	ARHCA \$	%
Hydraulic Excavator	1		2X 270LC-3	Hitachi	2005	30,900	188	Thumb, Chuck Blade & Brush Rake	\$170.00	\$ 198.00	85%
Excavator	1		345 CL	CAT	2006	50,000	345	Excavators w/Buckets	\$295.00	\$275.00	107%
Excavator	2		336 DL	CAT	2011	42,000	268	Excavators w/Buckets, Chuck Blade & Thumb (2Units Avail.)	\$250.00	\$230.00	109%
Excavator	2		336 EL	CAT	2012	44,000	300	Excavators w/Buckets, Chuckblades & Thumb	\$260.00	\$230.00	113%
Excavator	3		336 DL	CAT	2013	42,000	268	Excavators w/Buckets, Chuckblades & Thumb	\$250.00	\$230.00	109%
Excavator	3		325 DL	CAT	2006	31,000	204	Excavators w/Buckets, Chuckblades & thumb (2 units Avail.)	\$225.00	\$198.00	114%
Excavator	7		325DL	CAT	2006	32,000	190	Excavator w/Chuck Blade, Thumb, Ripper & Rake	\$230.00	\$198.00	116%
Excavator	7		324 DL	CAT	2011	31,000	200	Excavators w/Buckets, Chuckblade & Thumb	\$225.00	\$188.00	120%
Excavator	9		CAT	322	1997			w/Digging Bucket & Clean Up Bucket, Chuck blade, Hoe Pack (\$20.00), Ripper & Rake (\$20.00)	\$135.00	\$ 156.00	87%
Excavator	9		345CL	CAT	2007	52,000	350	Excavator w/V-Bucket & Ripper	\$295.00	\$275.00	107%
Excavator	9		325DL	CAT	2006	32,000	190	Excavator w/Chuck Blade, Thumb, Ripper & Rake	\$230.00	\$198.00	116%
Excavator	9		325DL	CAT	2006	32,000	190	Excavator w/Chuck Blade, Thumb, Ripper & Rake	\$230.00	\$198.00	116%
Excavator	9		336E	CAT	2012	45,000	300	Excavator w/Chuck Blade, Thumb, Ripper & Rake	\$270.00	\$230.00	117%
Excavator	9		336E	CAT	2012	45,000	300	Excavator w/Chuck Blade, Thumb, Ripper & Rake	\$270.00	\$230.00	117%

Excavators

EQPT. TYPE	GROUP	CONTRACTOR	MODEL	MAKE	YEAR	WEIGHT (kg's)	RATED HP	ATTACHMENTS	QUOTES \$	ARHCA \$	%
Excavator	9		330DL	CAT	2006	45,500	245	Excavator w/Chuck Blade, Thumb, Ripper & Rake	\$265.00	\$225.00	118%
Excavator	9		329DL	CAT	2011	35,500	207	Excavator w/Chuck Blade, Thumb, Ripper & Rake	\$250.00	\$198.00	126%
Excavator	9		329E	CAT	2012	35,500	207	Excavator w/Chuck Blade, Thumb, Ripper & Rake	\$250.00	\$198.00	126%
Excavator	11		270 DLC	John Deere	2007			w/Thumb, Chuck Blade & Bucket	\$160.00	\$198.00	81%
Excavator	11		270	John Deere	2006			w/Digging Bucket & Clean Up Bucket, Chuck blade, Hoe Pack (\$20.00), Ripper & Rake (\$20.00)	\$140.00	\$ 169.00	83%
Excavator	11		250G	John Deere	2012			w/Thumb, Chuck Blade & Buckets	\$160.00	\$188.00	85%
Excavator	11		2X270LC3	Hitachi	2010	30,000	175	w/Thumb, Chuck Blade, Brush Rake & Buckets	\$188.10	\$198.00	95%
Excavator	11		345CL	CAT	2007	52,000	350	Excavator w/V-Bucket & Ripper	\$295.00	\$275.00	107%
Excavator	11		345CL	CAT	2007	53,000	350	Excavator w/V-Bucket & Ripper	\$295.00	\$275.00	107%
Excavator	11		200CLC	John Deere	2007	26,000	150	Excavator w/Chuck Blade & Thumb	\$210.00	\$171.00	123%
Excavator	11		JD 27D	John Deere	2007			w/Thumb, Chuck Blade & Bucket	\$120.00	\$89.00	135%
Excavator	12		325 CL	CAT	2004			w/Digging Bucket & Clean Up Bucket, (\$20.00), Chuck blade, Hoe Pack (\$20.00), Ripper & Rake (\$20.00)	\$135.00	\$ 178.00	76%
Excavator	12		JD 350	John Deere	2008			w/Thumb, Chuck Blade & Buckets	\$180.00	\$230.00	78%
Excavator	12		PC 270	Komatsu	2004			w/Thumb, Chuck Blade & Buckets	\$160.00	\$198.00	81%

Excavators

EQPT. TYPE	GROUP	CONTRACTOR	MODEL	MAKE	YEAR	WEIGHT (kg's)	RATED HP	ATTACHMENTS	QUOTES \$	ARHCA \$	%
Excavator	12		PC360LC-10	Komatsu	2012			w/Thumb, Chuck Blade & Bucket	\$190.00	\$230.00	83%
Excavator	12		290G	John Deere	2013			w/Thumb, Chuck Blade & Buckets	\$165.00	\$198.00	83%
Excavator	12		PC290LC-10	Komatsu	2013			w/Thumb, Chuck Blade & Bucket	\$165.00	\$198.00	83%
Excavator	12		2X270	Hitachi	2008		185	w/Thumb, Buckets, Chuck Blade & Brush Rake	\$178.00	\$198.00	90%
Excavator	12		3500LC	John Deere	2007	35,500	271	w/Thumb	\$215.00	\$230.00	93%
Excavator	12		PC 200 LC	Komatsu	2009		155	w/Clean Up & Frost Bucket, 1.5 yd Bucket	\$165.00	\$171.00	96%
Excavator	12		200 LC	John Deere	2000			w/Clean-up & Thumb	\$165.00	\$171.00	96%
Excavator	12		320C	CAT	2005			w/Chuck Blade, Clean-up, Thumb & Dig Bucket	\$170.00	\$171.00	99%
Excavator	12		160CLC	John Deere	2009		110	w/Thumb & Buckets	\$152.00	\$152.00	100%
Excavator	12		450 CLC	John Deere	2006				\$275.00	\$275.00	100%
Excavator	12		PC300 LC	Komatsu	2007			w/Thumb, Chuck Blade & Hammers	\$225.00	\$225.00	100%
Excavator	12		200LC	John Deere	2004			w/Thumb	\$171.00	\$171.00	100%
Excavator	12		160LC	John Deere	2004			w/Thumb	\$152.00	\$152.00	100%
Excavator	12		200 DLC	John Deere	2011			w/Thumb & Jack Hammers	\$175.00	\$171.00	102%
Excavator	12		75D	John Deere	2009	9,000	54	w/Thumb & Twist-a-Wrist Bucket	\$140.00	\$120.00	117%

Excavators

EQPT. TYPE	GROUP	CONTRACTOR	MODEL	MAKE	YEAR	WEIGHT (kg's)	RATED HP	ATTACHMENTS	QUOTES \$	ARHCA \$	%
Excavator	12		85D	John Deere	2012	9,000	54	w/Clean-up Bucket	\$140.00	\$120.00	117%
Excavator	13		290LC	John Deere	2011	22,000	165		\$190.00	\$198.00	96%
Excavator	13		290G	John Deere	2012	22,000	165		\$190.00	\$198.00	96%
Track Excavator	14		EX270LC-5	Hitachi	2001		170	Bucket, Thumb	\$155.00	\$169.00	92%
Track Excavator	14		EX200LC-3	Hitachi	1994		150	Bucket, Thumb	\$145.00	\$154.00	94%
Track Excavator	14		ZX270LC-5	Hitachi	2005		200	Bucket, Thumb	\$170.00	\$178.00	96%
Excavator	14		250 LC-5	Hitachi	2012	24,720	188	Hoe Pack, Vibrator	\$180.00	\$188.00	96%
Track Excavator	14		329E	CAT	2012			Chuck Blade & Thumb	\$200.00	\$ 198.00	101%
Track Excavator	14		324E	CAT	2013			Wrist a Twist Bucket & Thumb	\$200.00	\$ 188.00	106%
Excavator	14		200DLC	John Deere	2007	18,000	155		\$170.00	\$154.00	110%
Excavator	14		EX310H	Hitachi	1997	30,600	208	Pile Driver, Dig, Clean, Chuck Blade	\$200.00	\$178.00	112%
Excavator	14		ZX240LC-3	Hitachi	2006	24,614	177	Vibe, Clean & Dig Bucket, Chuck Bucket	\$190.00	\$169.00	112%
Excavator	14		2400LC	John Deere	2007	24,800	177	Vibe, Clean & Dig Bucket, Tilt Bucket	\$190.00	\$169.00	112%
Mini Excavator	14		EX35V-3	Hitachi	2008	3,500	29	Cleanup, dig buckets, thumb, ripper, auger	\$105.00	\$92.00	114%

Excavators

EQPT. TYPE	GROUP	CONTRACTOR	MODEL	MAKE	YEAR	WEIGHT (kg's)	RATED HP	ATTACHMENTS	QUOTES \$	ARHCA \$	%
Track Hoe	14		CLC	John Deere	2007	16,000	110	w/Thumb, Brush Rake, Chuck Blade Auger, Ripper, 52" Clean Up Bucket & 30" Digging Bucket	\$145.00	\$ 122.00	119%
Excavator	14		50G	John Deere	2013	5,148	50		\$125.00	\$102.00	123%
Mini Excavator	14		EX30-2	Hitachi	2001	3,000	25	Dig Bucket, Thumb, Auger, Blade	\$100.00	\$80.00	125%
Track Excavator	15		330DL	CAT	2008			Chuck Blade & Thumb	\$230.00	\$ 230.00	100%
Track Excavator	15		336DL	CAT	2010			Chuck Blade & Thumb	\$230.00	\$ 230.00	100%
Track Excavator	15		336DL	CAT	2010			Chuck Blade & Thumb	\$230.00	\$ 230.00	100%
Track Excavator	15		336DL	CAT	2010			Chuck Blade & Thumb	\$230.00	\$ 230.00	100%
Track Excavator	15		336DL	CAT	2013			Chuck Blade & Thumb	\$230.00	\$ 230.00	100%
Track Excavator			Komatsu	300-PC LC-7	2007			Chuck Blade & Thumb	\$230.00	\$ 225.00	102%

Graders

EQPT. TYPE	GROUP	CONTRACTOR	MODEL	MAKE	YEAR	WEIGHT (kg's)	RATED HP	ATTACHMENTS	QUOTES \$	ARHCA \$	%
Grader	3		14H	CAT	2006	26,000	240	Grader w/Dozer, Snow Wing & Ripper	\$135.00	\$221.00	61%
Grader	3		G970	Volvo	2013	22,500	250	w/Wing, Dozer & Ripper	\$155.00	\$245.00	63%
Grader	3		G970	Volvo	2008	22,500	250	w/Wing & Dozer	\$155.00	\$245.00	63%
Grader	3		G960	Volvo	2008	18,900	235	w/Wing & Dozer	\$150.00	\$220.00	68%
Motor Scraper	3		621 F	CAT	1997	33,000	330	2 Units Available	\$225.00	\$282.00	80%
Grader	3		160M	CAT		24,000	213	Grader w/Dozer, Snow Wing & Ripper	\$220.00	\$220.00	100%
Grader	3		160H VHP	CAT	2000	17,000	200	Grader w/Dozer and Snow Wing	\$205.00	\$198.00	104%
Grader	3		160H	CAT	1999	17,000	200	Grader w/Dozer & Snow Wing (2 Units Avail.)	\$205.00	\$198.00	104%
Grader	3		14H	CAT	2003	26,000	240	Grader w/Dozer, Snow Wing & Ripper	\$235.00	\$221.00	106%
Grader	4		160H	CAT	200			w/Snow Wing, Dozer, Sandvic Blade	\$130.00	\$198.00	66%
Grader	4		740B	Volvo	2005	17,550	243	w/Wing & Dozer	\$150.00	\$220.00	68%
Grader	4		772D	John Deer	2005			w/Front Dozer & Wing	\$150.00	\$202.00	74%
Motor Grader	4		780 AVHP	Champion	1999			w/Ripper	\$170.00	\$221.00	77%
Grader	4		872Gp	John Deer	2012			w/Front Dozer & Wing	\$170.00	\$220.00	77%
Grader	4		163H	CAT	2006			w/Front Dozer & Wing	\$160.00	\$198.00	81%
Motor Grader	4		14G	CAT	1975	17,000	240	w/Wing, Ripper & Sandvics	\$185.00	\$221.00	84%

Graders

EQPT. TYPE	GROUP	CONTRACTOR	MODEL	MAKE	YEAR	WEIGHT (kg's)	RATED HP	ATTACHMENTS	QUOTES \$	ARHCA \$	%
Motor Grader	4		John Deere	872D	2008	21,700	245	w/Wing, Ripper & Sandvics	\$185.00	\$220.00	84%
Motor Grader	4		John Deere	872Gp	2011	22,250	245	w/Wing, Ripper & Sandvics	\$185.00	\$220.00	84%
Grader	4		Volvo	G730B	2003	16,103	228	w/Wing	\$155.00	\$182.00	85%
Grader	4		163H	CAT	2004			All Wheel Drive	\$175.00	\$198.00	88%
Grader	4		163H	CAT	2007			All Wheel Drive & Ripper	\$175.00	\$198.00	88%
Grader	4		163H	CAT	2005			All Wheel Drive & Ripper	\$175.00	\$198.00	88%
Grader	4		163H	CAT	2007			All Wheel Drive w/Ripper & GPS Accu Grade	\$185.00	\$198.00	93%
Motor Grader	4		163H	CAT	2006	22,000	205	w/Wing, Ripper & Sandvics	\$185.00	\$198.00	93%
Motor Grader	4		CAT	163H	2006	22,999	205	w/Wing, Ripper & Sandvics	\$185.00	\$198.00	93%
Motor Grader	4		772CH	John Deer	2003	18,000	200		\$175.00	\$182.00	96%
Motor Grader	4		JD 772 CH	John Deer	2005			w/Ripper	\$175.00	\$182.00	96%
Grader	4		CAT	140-H	2003			w/Ripper & Snow Wing		\$182.00	
Grader	5		G690B	Volvo	2012	18,070	250	w/Wing & Dozer	\$147.00	\$220.00	67%
Grader	5		140G	CAT	1992	14,000	180	w/Dozer, Wing & Rippper	\$140.00	\$182.00	77%
Grader	5		140H	CAT	2003	15,000	200	w/Dozer & Wing	\$140.00	\$182.00	77%
Grader	5		872	John Deer	2010	20,457	275		\$170.00	\$220.00	77%
Grader	5		772Ch11	John Deer	2004	18,143	200	w/Snow Wing	\$160.00	\$182.00	88%

Graders

EQPT. TYPE	GROUP	CONTRACTOR	MODEL	MAKE	YEAR	WEIGHT (kg's)	RATED HP	ATTACHMENTS	QUOTES \$	ARHCA \$	%
Grader	5		140H	CAT	1998	15,000	200	c/w Snow Wing, Front Mount Dozer	\$160.00	\$182.00	88%
Grader	New		160H	CAT	2006	18,000	220	c/w Snow Wing, Front Mount Dozer	\$170.00	\$198.00	86%
Grader			872G	John Deer	2012	45,000	275	c/w Snow Wing, Front Mount Dozer, Rear Ripper	\$175.00	\$220.00	80%
Grader			740A	Champion	1994			Snow Wing	\$160.00	\$164.00	98%

Loaders

EQPT. TYPE	GROUP	CONTRACTOR	MODEL	MAKE	YEAR	WEIGHT (kg's)	RATED HP	ATTACHMENTS	QUOTES \$	ARHCA \$	%
Backhoe	6		310SJ	John Deere	2000	9,000	95	4x4 w/Extend-a-hoe, Frost Bucket, Pallet Forks & 24" Digging Bucket	\$120.00	\$ 130.00	92%
Backhoe	7		310Sk	John Deere	2013	9,000	95	w/Extend-a-Boom, 4x1 Bucket & Clean-up Bucket	\$130.00	\$ 130.00	100%
Backhoe	2		580 SM	CASE	2008		1	4x4 Extendahoe, 12' Frost, 30" Clean, 24" Digging	\$130.00	\$ 121.00	107%
Backhoe	7		416C	CAT	1998	9,000	95	w/Extend-a-Boom, 4x1 Bucket & Clean-up Bucket	\$120.00	\$ 104.00	115%
Backhoe	5		310 ST	John Deere	2010			4x4 w/Extend-a-hoe, Hammer, Ripper & Cutters (4 Units Aval.)	\$150.00	\$ 117.00	128%
Bobcat	5		S300	Bob Cat	2004				\$110.00	\$ 109.00	101%
Bobcat	7		T650	Bobcat	2013	4,000	74.4	w/Tooth Bucket & Smooth Bucket	\$125.00	\$ 117.00	107%
Bobcat	5							w/Bucket, Forks, Broom & Mower	\$38.00		
Loader			624J	John Deere	2006	12,500	160	c/w Bucket, Blade & Forks	\$140.00	\$ 158.00	89%
Loader			624K	John Deere	2014	12,500	160	c/w Bucket, Blade & Forks	\$140.00	\$ 158.00	89%
Loader			624H	John Deere	2003	12,500	160	c/w Bucket, Blade & Forks	\$140.00	\$ 126.00	111%
Loader	10			Caterpillar	1963	12,000	90	w/Bucket	\$200.00		
Loader				Caterpillar	1963	12,000	90	w/Bucket	\$150.00		
Loader	7		980 G	CAT	2004			w/Tooth Bucket	\$185.00	\$ 233.00	79%

Loaders

EQPT. TYPE	GROUP	CONTRACTOR	MODEL	MAKE	YEAR	WEIGHT (kg's)	RATED HP	ATTACHMENTS	QUOTES \$	ARHCA \$	%
Loader - Rubber Tire	4		724K	John Deere	2012			w/Bucket	\$140.00	\$ 191.00	73%
Loader - Rubber Tire	4		WA320-5	Komatsu	2001			w/Bucket	\$120.00	\$ 142.00	85%
Loader - Rubber Tire	3		WA-420	Komatsu	1997			w/Bucket	\$150.00	\$ 172.00	87%
Loader - Rubber Tire	4		WA 180	Komatsu	2001			w/Bucket	\$120.00	\$ 109.00	110%
Loader - Rubber Tire	3		928G	CAT	1998	12,000	120	w/Bucket & Forks	\$170.00	\$ 146.00	116%
Loader - Rubber Tire	3		950E	CAT				w/Bucket, Dozer & Forks	\$170.00	\$ 126.00	135%
RT Loader	8		1021F	Case	2013			on Broad Scale	\$209.00	\$ 209.00	100%
Rubber Tire Hoe			420E	CAT	2007	8,000			\$140.00	\$ 108.00	130%
Skid Steer	6		873	Bobcat	1997			w/8ft. Snow Bucket, Root Grapple, Smooth & Tooth Bucket & Pallet Forks	\$85.00	\$ 104.00	82%
Skid Steer	4			Case	2008			w/Bucket & Forks	\$110.00	\$ 117.00	94%
Skid Steer	5		450	Case	2008	2,500	95	w/Smooth & Tooth Bucket, 14" Auger (\$10.00) & Grapple (\$5.00)	\$110.00	\$ 117.00	94%
Skid Steer	5		863-F	Bobcat	1999	3,565	73	w/Smooth Bucket & Pallet Forks	\$100.00	\$ 104.00	96%

Loaders

EQPT. TYPE	GROUP	CONTRACTOR	MODEL	MAKE	YEAR	WEIGHT (kg's)	RATED HP	ATTACHMENTS	QUOTES \$	ARHCA \$	%
Skid Steer	7		TSV-60	Terex	2012	3,169	60	w/48" Forks, 72" Virnig, Smooth Bucket, 66" Digging Bucket, 72" Hydraulic Angle Dozer, & 72" Fork Extension	\$105.00	\$ 103.00	102%
Skid Steer	3		T190	Bob Cat	2009	3,500	66	Tracked w/Bucket & Forks	\$135.00	\$ 109.00	124%
Skid Steer	3		333D	John Deere	2013		95	Skid Steer on Tracks w/72" Brush Mower (\$220.00), 72" 6-way Blade (\$200.00), Grapple w/Brush Rake (\$190.00) and various Buckets (\$180.00)	\$180.00	\$ 117.00	154%
Skid Steer	3		753	Bob Cat				Wheels w/Bucket & Forks	\$135.00	\$ 87.00	155%
Skid Steer	3		753G	Bob Cat				Wheels w/Bucket & Forks	\$135.00	\$ 87.00	155%
Skid Steer	3		7810E	GENL	2011	12,000	100	Skid Steer w/Bucket, Tracked/Wheeled, Grapple, Tree Saw/Treater, Tree Shear, Buncher/Treater, 18 ft. Snow Blade, 15 m x 3 m Sprayer	\$120.00		
Skid Steer	7		440	Case	2006	5,000	89	w/Mulcher	\$165.00		
Wheel Hoe	5		426C	CAT	1997			w/3 Buckets	\$110.00	\$ 108.00	102%
Wheel Loader	9		824J	John Deere	2006	26,363	316	w/Bucket, 10 Tonnes	\$200.00	\$ 232.00	86%
Wheel Loader	5		L120B	Michigan	1995			w/Buckets & Forks	\$120.00	\$ 139.00	86%

Loaders

EQPT. TYPE	GROUP	CONTRACTOR	MODEL	MAKE	YEAR	WEIGHT (kg's)	RATED HP	ATTACHMENTS	QUOTES \$	ARHCA \$	%
Wheel Loader	8		644H	John Deere	1998	17,393	180	w/Bucket, 6 Tonnes	\$145.00	\$ 157.00	92%
Wheel Loader	5		L150D	Volvo	2001		257	w/5 yd ³ Bucket	\$185.00	\$ 188.00	98%
Wheel Loader	3		724	John Deere	2005	24,000		w/Forks & Snowblade	\$190.00	\$ 191.00	99%
Wheel Loader	4		WA 200-5	Komatsu	2005	11,000	120	w/Smooth & Tooth Buckets (Quick Attach), 12' angle dozer Blade (\$15.00/hr), 2.5 yd ³	\$125.00	\$ 119.00	105%
Wheel Loader			544J	John Deere	2004		154	Bucket, Forks, Grapple	\$140.00	\$ 131.00	107%
Wheel Loader	6		HL-770	Hyundai	2012		275	w/5 yd ³ Bucket	\$200.00	\$ 172.00	116%
Wheel Loader	6		HL740-9	Hyundai	2012		140	w/3 yd ³ Bucket & Forks	\$140.00	\$ 119.00	118%
Wheel Loader	7		644J	John Deere	2007	19,377	185	6445 Wheel Loader & Bucket	\$165.00	\$ 139.00	119%
Wheel Loader	5							w/Man Bucket, Pipeforks & Skyreach	\$20.00		
Wheel Loader	5							w/6-way Blade & Auger	\$40.00		

Tractors

EQPT. TYPE	GROUP	CONTRACTOR	MODEL	MAKE	YEAR	WEIGHT (kg's)	RATED HP	ATTACHEMENTS	QUOTES \$	ARHCA \$	%
Tractor			1570	Case				w/Disc, Drag & Harrow	\$100.00		
Tractor			5400	John Deere				w/Bucket, Rotivator, Harrows & Mower	\$110.00		
Tractor			9400	John Deere	1999		400	Dozer	\$135.00	\$8.00	
Tractor			8400MFD	John Deere	1997			60" Double Drum Sheeps Foot Packer	\$150.00		

Forestry Trunk Road
Tractors

EQPT. TYPE	GROUP	CONTRACTOR	MODEL	MAKE	YEAR	WEIGHT (kg's)	RATED HP	ATTACHMENTS	QUOTES\$	ARHCA\$	%
Highway Tractor			13935	Kenworth	1985	30 T			\$150.00		
Highway Tractor			31440	Western Star	1993	30 T			\$160.00		
Highway Tractor			T800B	Kenworth	2005			Highway Tractor, TA w/Tandem Belly Dump/Ciam	\$165.00		
Highway Tractor			32787	Western Star	1994	30 T			\$170.00		
Highway Tractor			455542	Peterbilt	1998	30 T			\$180.00		
Highway Tractor			22626	Western Star	2005	30 T			\$190.00		
Trailer			Arnes	Gravel	1978	26 T		Grossgate Tandem Gravel			
Trailer			1023619	Doepker	2008	30 T		End Dump Tridem Gravel			
Trailer			1012053	Loadline	2008	30 T		Crossgate Tridem Gravel			

Trucks

EQPT. TYPE	GROUP	CONTRACTOR	MODEL	MAKE	YEAR	WEIGHT (kg's)	RATED HP	ATTACHMENTS	QUOTES\$	ARHCA\$	%
8 Wheel Jeep				Night	2002			Tri Scissor Neck Low Bed (\$220.00), Tri Low Bed (\$220.00), Tandem High Boy (\$200.00)	\$260.00		
High Boy				Dorsey	2013	9,000		High Boy; 45 Ft., Tridem			
High Boy				Gerry's	1998	8,800		High Boy; 48Ft., Tridem			
Highway Tractor			T800B	Kenworth	2005	32,000		Highway Tractor, TA Truck w/Tridem Belly Dump w/Clam	\$145.00		
Highway Tractor			Fld120SD	Freightliner	2007	11,000	515.00	Tridrive w/Multi-fit Deck, 30 Yard Box	\$150.00		
Highway Tractor			379L	Peterbilt	1993	63,500	630	23-43 Tonnes. Tridem Lowboy (\$185.00), Super Bs Flat Decks (\$185.00)	\$155.00		
Highway Tractor			379S	Peterbilt	1991	63,500	600	23-45 Tonnes. Tridem Lowbot (\$185.00), Super Bs Flat Decks (\$185.00)	\$155.00		
Highway Tractor			CTP713	Mack	2007	17,000	405	45,500 Tonnes. w/2007 Tridem Equipment Trailer, Pintel hitch pull w/Gravel Truck	\$165.00		
Highway Tractor			CXU 613	Mack	2013	18,300	505	46,500 Tonnes. w/2013 triaxel Equipment Trailer, Air Loading Ramps for Load Tractors, Grapple, pick-up. 15,000 lb Winch on Trailer	\$175.00		
Highway Tractor			389	Peterbilt	2012	63,500	550	Super B Flat Trailers	\$185.00		
Highway Tractor			389	Peterbilt	2012	63,500	550	Super B Flat Trailers	\$185.00		

Trucks

EQPT. TYPE	GROUP	CONTRACTOR	MODEL	MAKE	YEAR	WEIGHT (kg's)	RATED HP	ATTACHMENTS	QUOTES\$	ARHCA\$	%
Highway Tractor			379	Peterbilt	2006	63,500	550	Super 8 Flat Trailers	\$185.00		
Highway Tractor			9400	IHC	2007	63,500	530	Super 8 Flat Trailers	\$185.00		
Highway Tractor			W-900	Kenworth	2008	635,000	550	Super 8 Flat Trailers	\$185.00		
Highway Tractor			T-800	Kenworth	2001	11,500	475	w/Tandem Lowboy, 24 ton	\$185.00		
Highway Tractor			4900	Western Star	1989			Tandem Axel Tractor	\$190.00		
Highway Tractor				Kenworth	2001			w/Winch, Triaxel Lowboy, 8 Wheel Jeep plus \$25.00/hr (Permits at cost plus 10%)	\$200.00		
Highway Tractor				Peterbilt	2006			Tandem axel w/triaxel Lowboy, 8 Wheel Jeep plus \$25.00/hr (Permits at cost plus 10%)	\$200.00		
Highway Tractor	New			Western Star	2007			Tandem axel w/triaxel Lowboy, 8 Wheel Jeep plus \$25.00/hr (Permits at cost plus 10%)	\$200.00		
Highway Tractor				Peterbilt	2012			Tri-Drive Tractor w/Triaxel Lowboy, 8 Wheel jeep plus \$25.00/hr (Permits at cost plus 10%)	\$210.00		
Highway Tractor	T1		Tandem	Western Star	2005	10,500	515	Highway	\$230.00		
Highway Tractor	T4		T800 Tandem	Kenworth	2005	10,600	550	Winch, Scissor Neck, Float, Belly Dump	\$240.00		
Highway Tractor			T800 B	Kenworth	2004		475	Tandem w/8 Wheel Trailer	\$247.00		

Trucks

EQPT. TYPE	GROUP	CONTRACTOR	MODEL	MAKE	YEAR	WEIGHT (kg's)	RATED HP	ATTACHMENTS	QUOTES\$	ARHCA\$	%
Highway Tractor				Peterbilt				12 Wheel Triaxel w/Scissor Neck	\$248.00		
Highway Tractor			T800 B	Kenworth	2004		475	Tandem w/12 Wheel Trailer	\$260.00		
Highway Tractor			T800 B	Kenworth	2004		475	Tandem w/16 Wheel Trailer	\$270.00		
Highway Tractor	T4		Tri-Axle	Peterbilt	2009	12,000	600	Winch, Scissorneck, Float, Belly Dump	\$270.00		
Highway Tractor			T800	Kenworth	2007		475	Tridem w/12 Wheel Trailer	\$280.00		
Highway Tractor			T800	Kenworth	2007		475	Tridem w/16 Wheel Trailer	\$290.00		
Highway Tractor			T800 B	Kenworth	2004		475	Tandem w/24 Wheel Trailer	\$340.00		
Highway Tractor			T800	Kenworth	2007		475	Tridem w/24 Wheel Trailer	\$360.00		
Highway Tractor			T800	Kenworth	2007		475	Tridem w/8 Wheel Trailer	\$420.00		
Highway Tractor			T800	Kenworth	2007		475	Tridem w/40 Wheel Trailer	\$440.00		
Highway Tractor	9			International	2006			Tandem Deck Truck w/Lift			
Highway Tractor Belly Dump			T800	Kenworth	1998	29,000		Belly Dump Hwy Tractor w/Tandem Cross Dump Trailer	\$138.00		
Low Boy				Knight	2001	10,000		Low Boy; Scissor Neck, Tridem			
Pilot Car			Silverado	Chev	2006			Pilot Car	\$95.00		

Trucks

EQPT. TYPE	GROUP	CONTRACTOR	MODEL	MAKE	YEAR	WEIGHT (kg's)	RATED HP	ATTACHMENTS	QUOTES\$	ARHCA\$	%
Tandem Winch			T800	Kenworth	1996	63,500	550	23-45 Tonnes. Tridem Scissor Neck Lowboy (\$195.00), Tandem Jeel & 16 Wheeler (\$260.00)	\$155.00		
Trailer			Tandem 30'	Norbat	2013				\$25.00		
Trailer				Gerry's	2001			Tridem Axel 50 Ton Lowboy	\$30.00		
Trailer				Alco	1994			Tridem Scissor Neck Lowboy	\$30.00		
Trailer				Aspen	1995			Tridem Scissor Neck Lowboy	\$30.00		
Tandem Trailer			379L	Peterbilt	1996	63,500	550	23 Tonnes. Tridem Lowboy (\$185.00), 16 Wheel Lowboy (\$225.00), Super Bs Flat (\$185.00)	\$155.00		
Tridem Axel Deck Truck			Conventional	Peterbilt	1999	13,400		to Haul 650H Crawler	\$160.00		
Truck			2500 HD	Chev	2004			Crew Cab	\$26.00		
Truck				Knight	1986			Single Axel Jeep	\$30.00		
Truck								Tandem Axel Jeep	\$40.00		
Truck			F350	Ford	2011				\$95.00		
Truck			F550	Ford	2013				\$110.00		
Truck			LT7500	Sterling	2006	9,000	230	Tandem Deck w/Ramps	\$140.00		

Trucks

EQPT. TYPE	GROUP	CONTRACTOR	MODEL	MAKE	YEAR	WEIGHT (kg's)	RATED HP	ATTACHMENTS	QUOTES\$	ARHCA\$	%
Truck			T600B	Kenworth	1999	9,000	420	Tandem Deck w/Ramps	\$140.00		
Truck				Peterbilt	2011			Tridrive w/Tridem Scissorneck & Winch (Jerrys Trailer)	\$275.00		
Truck				Peterbilt	2011			Tridrive w/16 Wheel Trailer (Jerrys) & Winch	\$285.00		
Truck				Peterbilt	2011			Tridrive w/24 Wheel Trailer (Jerrys) & Winch	\$300.00		
Truck				GMC	2013	3/4 Ton		Crew Cab 4x4	\$170.00/Day		
Truck				GMC	2014	1/2 Ton		Extended Cab 4x4	\$170.00/Day		
Truck				GMC	2010	3/4 Ton		Crew Cab 4x4	\$170.00/Day		
Truck & Trailer				Peterbilt				Gravel Truck w/Triaxel Equipment Trailer (Western Star, \$190.00)	\$190.00		
Truck /Trailer			M2	Freightliner	2006			Truck/Trailer w/Deck, Beavertail & Tilt Deck	\$199.00		
3/4 Ton Pick-up				GMC	2006			Crew Cab w/Tandem Trailer	\$99.00		
Crew Truck			Sierra	GMC				3/4 Ton	\$200.00/Day		
Truck Deck Truck			Conventio nal	Kenworth	1990	11,000	4300	Deck Truck To Haul JD 650G Crawler	\$150.00		
IHC Truck			4900	IHC	1995		250	IHC Deck Truck w/Ramps & Haul Crawlers	\$145.00		
IHC Truck			4400	IHC	2007		310	IHC Truck w/Gravel Box & 40,000 lbs Equipment Trailer	\$145.00		

Trucks

EQPT. TYPE	GROUP	CONTRACTOR	MODEL	MAKE	YEAR	WEIGHT (kg's)	RATED HP	ATTACHMENTS	QUOTES\$	ARHCAS\$	%
Light Truck			2500	Dodge	2005			Pilot Truck 4x4	\$90.00		
Light Truck			3500	Dodge	2007				\$90.00		
Light Truck			2500	Dodge	2005				\$90.00		
Light Truck			5500	Dodge	2014				\$140.00		
Picker Truck			T300	Kenworth	1997		230		\$185.00		
Picker Truck	P1		C5500	GMC	2005	6,500	230	Knuckle Boom, Welder, Torch, Air Compressor	\$185.00		
Picker Truck			T-800	Kenworth	2005	20,000	600	12 Ton Picker Truck; 50 Ft. reach, high Boy/Low Boy, 20 Ton winch	\$250.00		
Picker Truck			4900SA	Western Star	2007	28,000	600	38 Ton Picker; 65 Ft Reach, High Boy/Low Boy, 30 Ton Winch	\$300.00		
Pilot Truck			3500	Dodge	2008			4x4	\$90.00		
Pilot Truck			F250	Ford	2007				\$90.00		
Rock Truck			HM300-2	Komatsu	2008	24 Ton	340	30 Ton	\$200.00		
Service Truck			2500	Dodge	2008				\$90.00		
Tandem Truck			4900	Western Star	2004	23,000	525	50 Tonnes, w/Tri-Lowboy	\$160.00		
Vacuum Truck			RD6885	Mack	1994	25,500	350	10 m Cubed	\$200.00		
Water Truck			T800	Kenworth	2006			w/Tank & Sprayer	\$110.00		

Trucks

EQPT. TYPE	GROUP	CONTRACTOR	MODEL	MAKE	YEAR	WEIGHT (kg's)	RATED HP	ATTACHMENTS	QUOTE\$	ARHCA\$	%
Water Truck			T800	Kenworth	1994			w/Tank & Sprayer	\$110.00		
Water Truck			T600	Mack	2002			w/Tank & Sprayer	\$110.00		
Water Truck			Conv.	Western Star	2005			w/Tank & Sprayer	\$110.00		
Water Truck			378	Peterbilt				100 Barrel Tank, Spray Bar, Pump	\$115.00		
Water Truck			9400	International				100 Barrel Tank, Spray Bar, Pump	\$115.00		
Water Truck			L900	Ford	1988			Tandem Body Water Truck, Spray Bar, Side Spray, Spoon	\$120.00		
Water Truck			T-800	Kenworth	2001	12,000	500	Tandem Water Truck	\$120.00		
Water Truck			CV713	Mack	2005	23,500	400	w/Self Loading Spray Bar, 14 Cabs	\$130.00		
Water Truck			LT9500	Sterling	2006	30,500	460	w/Self Loading Spray Bar, 14 Cabs	\$130.00		
Water Truck			7000	IHC	2006	23,500	350	w/Self Loading Spray Bar, 14 Cabs	\$130.00		
Water Truck				Sterling	2006	23,500	300	w/Self Loading Spray Bar, 14 Cabs	\$130.00		
Water Truck			CV713	Mack	2006	23,500	400	w/Self Loading Spray Bar, 14 Cabs	\$130.00		
Water Truck			378	Peterbilt	2004	23,500	435	w/Self Loading Spray Bar, 16 Cabs	\$130.00		
Water Truck			CU713	Mack	2008	23,500	400	Potable Water, 14 Cabs	\$130.00		
Water Truck				Kenworth	2002			Tri-Drive Tank Truck	\$150.00		
Welding Truck			2500	Dodge	2000			w/Deck & Welder	\$120.00		

Trucks

EQPT. TYPE	GROUP	CONTRACTOR	MODEL	MAKE	YEAR	WEIGHT (kg's)	RATED HP	ATTACHMENTS	QUOTE\$	ARHCA\$	%
Winch Truck				Kenworth	1995			Winch Tractor; Tri Belly Dump (\$160.00), Tandem Box Truck (\$160.00), Tri Gravel Pup	\$160.00		
Winch Truck			4900	Western Star	1990			Tandem Winch Truck	\$190.00		
Winch Truck			T-800	Kenworth	2007	20,000	500	w/Tridem Scissor	\$200.00		
Winch Truck			W900	Kenworth	1999	43,600	460	Triaxel Lowboy	\$210.00		
Winch Truck				Kenworth			600	Scissor Neck, High Boy, Rated Capacity - 20 Ton	\$235.00		

Forestry Trunk Road
Trucks

EQPT. TYPE	GROUP	CONTRACTOR	MODEL	MAKE	YEAR	WEIGHT (kg's)	RATED HP	ATTACHMENTS	QUOTES\$	ARHCA\$	%
Water Truck			L900	Ford	1988			Tandem Body Water Truck w/ Spray Bar, Side Spray & Spoon	\$130.00		

Miscellaneous Equipment

EQPT. TYPE	GROUP	CONTRACTOR	MODEL	MAKE	YEAR	WEIGHT (kg's)	RATED HP	ATTACHMENTS	QUOTES \$	ARHCA \$	%
Air Compressor								Sand Blaster w/Operator (\$40.00)	\$250.00		
Air Compressor			225cfm	Sullair	2012	1,233	83	225 cfm	\$200.00/ Day		
Articulated Dump	3		D300E	CAT	1996	22,000	285	6 Wheel Drive, End Dump	\$200.00	\$ 193.00	104%
Articulated Truck	3		730EJ	CAT	2007			Ejector Truck	\$220.00	\$ 214.00	103%
Articulated Truck	3		730EJ	CAT	2008	25,500	325		\$240.00	\$ 240.00	100%
Articulated Truck	3		730EJ	CAT	2008	25,500	325		\$240.00	\$ 240.00	100%
Articulated Truck	3		730EJ	CAT	2006	25,500	325		\$240.00	\$ 214.00	112%
Articulated Truck	3		730	CAT	2006	23,000	325		\$240.00	\$ 214.00	112%
Articulated Truck	3		730	CAT	2004	23,000	325		\$240.00	\$ 214.00	112%
Articulated Truck	3		730	CAT	2008	23,000	325		\$240.00	\$ 214.00	112%
Articulated Truck	3		730	CAT	2006	23,000	325		\$240.00	\$ 214.00	112%
Articulated Truck	3		730	CAT	2,008	32,000	325		\$240.00	\$ 214.00	112%
Articulated Truck	3		730EJ	CAT	2007			Ejector Truck	\$220.00	\$ 214.00	103%
Articulated Truck	3		730EJ	CAT	2006			Ejector Truck	\$220.00	\$ 214.00	103%
Articulated Truck	3		730EJ	CAT	2007			Ejector Truck	\$220.00	\$ 214.00	103%
Articulated Truck	3		730EJ	CAT	2011			Ejector Truck	\$220.00	\$ 214.00	103%
Articulated Truck	3		730EJ	CAT	2011			Ejector Truck	\$220.00	\$ 214.00	103%

Miscellaneous Equipment

EQPT. TYPE	GROUP	CONTRACTOR	MODEL	MAKE	YEAR	WEIGHT (kg's)	RATED HP	ATTACHMENTS	QUOTES \$	ARHCA \$	%
ATV	New			Delta	1972			4x4 Articulated All Terrain Vehicle w/2500 gal Water Tank & Spray Bar	\$140.00		
Car Trailer				Rainbow				w/Winch & Tilt Deck	\$30.00		
Chainsaw			365	Husquavar na					\$10.00		
Dozer			D5N	CAT	2005			Dozer	\$170.00	\$ 170.00	100%
EQPT								Hand Help Pesticide Application Eqpt.	\$12.00		
Heater Frost Fighter			DHV 35011	Herman Nelson				320,000 BTU	\$200.00/ Day		
Heater Frost Fighter			DHV 35011	Herman Nelson				320,000 BTU	\$200.00/ Day		
Heater Frost Fighter			DHV 35011	Herman Nelson				320,000 BTU	\$200.00/ Day		
High Volume, High Pressuer Pumper			VHD	Volvo	2011	20,000	485	High Pressure Iron 1502 2"	up to \$270.00		
Iron Trailer			Snake River						\$60.00		
Labour								Labour; Certified Applicator Assistant	\$58.00		
Labour								Labourer	\$37.00		
Labour								Power Saw Operator	\$42.00		
Labour									\$48.00		
Laser Transit									\$50.00/ Day		
Light Tower				Terex	2006				\$150.00/ Day		

Miscellaneous Equipment

EQPT. TYPE	GROUP	CONTRACTOR	MODEL	MAKE	YEAR	WEIGHT (kg's)	RATED HP	ATTACHMENTS	QUOTES \$	ARHCA \$	%
Light Tower			203- 20KWSA	Allmond Bros.	2006			Maxi Light			
Man Basket				DMV				Rated Capacity - 1500 lbs			
Motor Scraper	3		621G	CAT	2001	32,000	395		\$275.00	\$ 313.00	88%
Motor Scraper	4		627B	CAT		35,000	315		\$255.00	\$ 338.00	75%
Motor Scraper	4		627G	CAT	2006	36,000	690		\$325.00	\$ 422.00	77%
Motor Scraper	4		627G	CAT	2006	36,000	690		\$325.00	\$ 422.00	77%
Motor Scraper	8		637E	CAT	1989	51,000	730		\$340.00	\$ 503.00	68%
Motor Scraper	8		637E	CAT	1988	51,000	730		\$340.00	\$ 503.00	68%
Motor Scraper	4		627E	CAT	1990				\$300.00	\$ 338.00	89%
Motor Scraper	4		627G	CAT	2002				\$300.00	\$ 422.00	71%
Motor Scraper	4		627G	CAT	2005				\$300.00	\$ 422.00	71%
Motor Scraper	4		627E	CAT	1987				\$300.00	\$ 338.00	89%
Motor Scraper	3		621G	CAT	2004	32,000	395		\$275.00	\$ 313.00	88%
Disturbance Tank Unit			PT800	GoTo					\$235.00		
Portable Welding			F-250	Ford	1993			Ranger 9 Lincoln Welder, Oxy/Acetylene (Cutting & Welding)/ Per Hour	\$95.00		

Miscellaneous Equipment

EQPT. TYPE	GROUP	CONTRACTOR	MODEL	MAKE	YEAR	WEIGHT (kg's)	RATED HP	ATTACHMENTS	QUOTES \$	ARHCA \$	%
Pull Scraper			70 HYD	CAT					\$225.00		
Quad			450ES	Honda	2004				\$100.00/ Day		
Quad			Ranger 900	Polaris	2013				\$275.00/ Day		
Quad			500	Honda	2007			4x4	\$150.00/ Day		
Quad Sprayer			SMATV	Polaris	2002				\$90.00		
Quad Sprayer			5005M	Polaris	2004				\$90.00		
Rock Truck				Case	2007			6x6 Articulated Dump Truck	\$190.00		
Rock Truck				Case	2007			6x6 Articulated Dump Truck	\$190.00		
Rock Truck				Terex	2008			Rock Truck	\$190.00		
Rock Truck	New			Terex	2001			Rock Truck	\$190.00		
Rock Truck	4		735	CAT	2003	31,000	400	2 Available Units	\$250.00	\$244.00	102%
Rock Truck	3		730	CAT	2012	24,000	321	2 Available Units	\$235.00	\$214.00	110%
Rock Truck	3		730	CAT	2013	24,000	321	2 Available Units	\$135.00	\$214.00	63%
Sandblaster					2012	450		3.5 cu ft sandblast pot, with dye	\$200.00/ Day		
Saw Operator									\$35.00		
Scout 50 Fluid Hauler/Off Road			Scout 50	ATS					\$185.00		
Shop Welding								Location: NE 1-71-22 W5/Per Hour	\$85.00		

Miscellaneous Equipment

EQPT. TYPE	GROUP	CONTRACTOR	MODEL	MAKE	YEAR	WEIGHT (kg's)	RATED HP	ATTACHMENTS	QUOTES \$	ARRCA \$	%
Shop Welding								Arc Air Cutting & Gouging/Per Hour	\$85.00		
Shop Welding								Stick Welding	\$85.00		
Shop Welding								Mig Welding - Alum. & Steel/Per Hour	\$85.00		
Shop Welding								Tig Welding - Alum. & Stainless/Per Hour	\$85.00		
Shop Welding								Plazma Cutting/Per Hour	\$85.00		
Shop Welding								Oxy/Acetylene Cutting & Welding/Per Hour	\$85.00		
Single Offset Disc			325	KelloBilt					\$20.00		
Skid Steer			RC85	ASV	2007		85	Buckets, Forks, Post Hole Auger	\$105.00		
Skid Steer			pt100G	Terex	2012		100		\$120.00		
Skid Steer			RC100		2007		100		\$110.00		
Skid Steer	4		T1700	Thomas	2003	2,993	50	Snowblower, Auger, Forks, Broom, Buckets	\$100.00		
Skid Steer	5		CT322	John Deere	2007	3,767	66	Snowblower, Auger, Forks, Broom, Buckets	\$110.00		
Skid Steer	5		CTL70	Gehl	2007			Tracks, Bucket, Forks	\$100.00		
Snowplow			T180	Valtra	2005			Snowplow; 12' 6 Way Snowplow FWA	\$150.00		

Miscellaneous Equipment

EQPT. TYPE	GROUP	CONTRACTOR	MODEL	MAKE	YEAR	WEIGHT (kg's)	RATED HP	ATTACHMENTS	QUOTES \$	ARHCA \$	%
Steamer			Karklen						\$140.00		
Steamer Shower Unit			T800	Kenworth	2001	15,000	550	Steamer and/or Safety Shower	\$185.00		
Supervisor								Supervisor; Certified Application & Service Approval	\$78.00		
Swamper									\$50.00		
Tandem Trailer				Load Trail	2013			Equipment Trailer w/7000 lb Axels	\$9.00		
Tank Hauler			Tandem	Wabush					\$40.00		
Tank Hauler			Tandem	Midway					\$45.00		
Tank Trailer			Tri-Axle	Concave					\$49.00		
Tank Truck			Conv.	Western Star	1997	13,000	550	Various Tank Bailes	\$165.00		
Trailer			Tilt Deck	Trail King					\$50.00		
Trailer								Low Ground Disturbance	\$25.00		
Trash Pump									\$25.00		
Trash Pump									\$25.00		
Trash Pump									\$25.00		
Utility Trailer					2007	7, 000lb		16 Ft. Utility Trailer	\$80.00		
Wellsite Trailer				Noble	2001			Wheeled Wellsite Trailer	\$200.00/Day		

Miscellaneous Equipment

EQPT. TYPE	GROUP	CONTRACTOR	MODEL	MAKE	YEAR	WEIGHT (kg's)	RATED HP	ATTACHMENTS	QUOTES \$	ARHCA \$	%
Wellsite Trailer				Frontier Bruiser	2006			Wheeled Wellsite Trailer	\$200.00/ Day		
Wellsite Trailer				Frontier Bruiser	2006			Wheeled Wellsite Trailer	\$200.00/ Day		



REQUEST FOR DECISION

SUBJECT:	2023 Spring Community Grant Requests		
SUBMISSION TO:	COMMITTEE OF THE WHOLE	REVIEWED AND APPROVED FOR SUBMISSION	
MEETING DATE:	June 20, 2023	CAO:	MANAGER:
DEPARTMENT:	COMMUNITY SERVICES	DIR: MH	PRESENTER: LL/LD
STRATEGIC PLAN:	Culture, Social & Emergency Services	LEG: SS	

RELEVANT LEGISLATION:

Provincial (cite) – N/A

Council Bylaw/Policy (cite) – Policy 8002, Community Grants

RECOMMENDED ACTION:

MOTION: That Committee of the Whole recommends that Council award the approved 2023 Spring Community Grants.

BACKGROUND/PROPOSAL:

The 2023 Community Grants & Sponsorships program has an approved budget of \$1,500,000.00 out of which community grants and sponsorship funding is allotted. There are two separate funding disbursement dates which are awarded in the winter and spring of each calendar year.

Council approved \$557,228.75 in grant funding in January 2023 of which \$109,500.00 came from the 2023 Agricultural Services Budget. The balance of the Community Grants Miscellaneous Budget as of June 20, 2023, is approximately \$567,821.70.

To aid Council in the grant review process, Administration is recommending that a decision framework be established. The following questions may be considered:

- 1) What types of groups or organizations should Greenview fund?
- 2) What is the criteria used when funding events?
- 3) Will Greenview fund charitable organizations?
- 4) Will Greenview fund groups competing with private industry?
- 5) Is there a degree of consistency and fairness?

A summary of the grant requests has been categorized into a spreadsheet. Administration provided recommendations with the grant applications for Council's consideration.

BENEFITS OF THE RECOMMENDED ACTION:

1. The benefit of accepting the recommended motion is that Committee of the Whole will recommend that Council award the 2023 Community Grants accordingly.

DISADVANTAGES OF THE RECOMMENDED ACTION:

1. There are no perceived disadvantages to the recommended motion.

ALTERNATIVES CONSIDERED:

Alternative #1: Committee of the Whole has the option to make alterations to the recommended amounts within the grant listing presented.

Alternative #2: Committee of the Whole has the alternative to defer any of the applications and request a presentation at a future Committee of the Whole meeting.

FINANCIAL IMPLICATION:

Direct Costs: \$294,877.57

Ongoing / Future Costs: N/A

STAFFING IMPLICATION:

There are no staffing implications to the recommended motion.

PUBLIC ENGAGEMENT LEVEL:

Greenview has adopted the IAP2 Framework for public consultation.

INCREASING LEVEL OF PUBLIC IMPACT

Inform

PUBLIC PARTICIPATION GOAL

Inform - To provide the public with balanced and objective information to assist them in understanding the problem, alternatives, opportunities and/or solutions.

PROMISE TO THE PUBLIC

Inform - We will keep you informed.

FOLLOW-UP ACTIONS:

Administration will present the reviewed 2023 grant listing as recommended by Committee of the Whole to Council in July 2023.

ATTACHMENT(S):

- 2023 Community Grant Summary, with grant applications hyperlinked

2023 Community Services Proposed Grant Request (Spring)
Committee of the Whole Meeting June 20, 2023

#	Name of Organization	Grant Type	Total Amount Requested	Proposed Project	Previous Grant from MD	Previous Grant Purpose	Year Previous Grant Received	Amount of Previous Grant	Final Completion Report Provided to MD	Grant funds applied for from other sources?	Donee, purpose and amount	Type of Fundraising & Amount Raised	Recognition Proposed	Administration Recommendations
1	Grovedale Figure Skating Club	Operating Grant	\$ 14,000.00	Ice rental costs at the Grovedale arena for the season- October 2023 to March 2024.	No	N/A	N/A	N/A	N/A	Yes	Secure energy Ice show- \$2,000.00. Grovedale volunteers. Ice show- \$1,000.00	Pub night- \$5,500.00. Mitchel's soup. \$2,500.00		Administration recommends supporting the operating grant request to assist with the 2023/2024 ice costs allowing the program to continue in the community.
2	Valleyview and District Sun Valley Pioneers Association	Capital Grant	\$ 10,000.00	Replace the furnace in the games room.	Yes	Capital renos to the game room and annual operating grant.	2022 2023	Capital- \$12,250.00 Annual Operating- \$11,500.00	Yes	Yes	Funds in general account from various sources - repairs to roof top furnaces provided by Caron Measurements, Perron Ventures, and Valleyview Legion	50/50 draws, Christmas Party, seminar luncheon, Jamboree, activity fees	Plaque displayed at the centre as well as plaque for MD office	Administration recommends supporting the capital grant request to a facility utilized by Greenview seniors in the Valleyview and surrounding areas.
3	Ridgevalley Playschool Association	Operating Grant	\$ 2,000.00	To help with the costs of supplies ensuring our teacher has the materials she needs.	No	N/A	N/A	N/A	N/A	Yes	Class improvement- East Smoky Rec Board- \$2,000.00	Dieleman Fundraising Sales, \$1500.00		Administration recommends supporting the operating grant request to assist with the purchase of materials required to run the playschool program in the Ridgevalley community.
4	Fox Creek Slo-Pitch	Capital Grant	\$ 30,000.00	Assist with remaining shale required to complete the ball diamonds project (2 loads @\$10,000/load and fix up fencing around diamonds.	No	N/A	N/A	N/A	N/A	No	Town of Fox Creek- \$50,000.00 (\$40,000.00 used for shale, \$10,000.00 to fix backstops) Donations were received to dig out the diamonds.	Requested funding from local companies - \$10,000.00	Facebook Slo- pitch page and a banner at the diamonds thanking the MD for the donation	Administration recommends supporting a capital grant in the amount of \$10,000.00 to assist in completing the ball diamond project which will benefit the health & wellness of the community.
5	Crooked Creek Community Recreation Club	Capital Grant	\$ 58,318.57	Upgrade Bathrooms to Wheelchair Accessible, upgrade Lighting to LED, replace Windows in plant room to fire rated windows and dry wall mechanical room. Change Pressure Relief Valves on Plant as required every 5 years.	Yes	Paint exterior and interior of the Ridgevalley arena building	2019 2023	\$7,893.38 Annual Operating- \$70,000.00	Yes	No	N/A	We sell advertising boards for around the ice surface \$5000.00 Casino every 3 years \$30,000.00	A proudly supported by Greenview sign is located permanently on the Ridgevalley Arena.	Administration recommends supporting this capital grant request to improve the arena and make it accessible for the community and visitors.
6	Valleyview Riverside Golf Club	Capital Grant	\$ 53,140.00	Club House and Cart Shed Renovations.	Yes	Mowing & kitchen equipment, used power carts.	2022	Capital - \$25,000.00 over the next three years	No	No		Alberta CFEP Grant,- anticipate response in July 2023 Local company sponsorships- approximately \$20,000.00	Yes	Administration recommends no action be taken on this capital request at this time. Administration recognizes this facility positively impacts the social well being of the Valleyview and area communities, however the last approved grant of \$25,000.00 was for 2022 through to 2025.
7	Cranberry Lake Rodeo Association	Operating Grant	\$ 30,000.00	Annual two day rodeo event, two day chuckwagon event, weekly team roping, team roping events, barrel racing events, High School Rodeo, and the annual Debolt Jamboree is held at our facility.	Yes	Operational costs of the annual two day rodeo.	2022	\$20,000.00	Yes	Yes	Community Facility Enhancement Program- Government of Alberta, Pavilion Completion, \$14,000.00	Sell advertising signs for beside the highway (\$4600) as well as Casino every 3 years		Administration recommends supporting an operating grant in the amount of \$20,000.00 for this annual event that impacts the social wellbeing of the DeBolt & surrounding communities.
8	Alberta Invasive Species Council	Operating Grant	\$ 5,000.00	To facilitate a review of the AISC's invasive species factsheets.	Yes	These funds have helped us with our work to protect Alberta from the impacts of invasive species.	2012 to 2022	\$5,000.00 per year	No	No	AISC sponsorship funds are used to pay staff salaries, fund travel to events, and cover other administrative costs.	The AISC is a non-profit organization that receives revenue form AGLC fundraisers, donations from municipalities, fee for service work (e.g., biocontrol releases) and through various grants		Administration recommends supporting an operating grant in the amount of \$5,000.00 with funds to come from the 2023 Agricultural Services budget.

2023 Community Services Proposed Grant Request (Spring)
Committee of the Whole Meeting June 20, 2023

#	Name of Organization	Grant Type	Total Amount Requested	Proposed Project	Previous Grant from MD	Previous Grant Purpose	Year Previous Grant Received	Amount of Previous Grant	Final Completion Report Provided to MD	Grant funds applied for from other sources?	Donee, purpose and amount	Type of Fundraising & Amount Raised	Recognition Proposed	Administration Recommendations
9	Grande Cache United Church Thrift Store	Capital Grant	\$ 7,000.00	Update washrooms to a single, all gender wheelchair accessible washroom.	No	N/A	N/A	N/A	N/A	Yes	Community Facility Enhancement Program Grant - Small Funding Stream matching grant. To replace non functioning stairlifts with a single unit that meets all current requirements-\$15,260.00.	The Thrift Store is the primary source of fundraising and covers most of the operating costs for the church building.- \$44,701.14 raised in 2022.	Social media, ribbon cutting ceremony, local newspaper.	Administration recommends no action be taken ont this capital request as this is funding a religious entity.
10	Peace Area Riding for the Disabled Society	Operating Grant	\$ 20,000.00	PARDS is seeking financial assistance for program expenses associated with running our Animal Assisted Therapeutic Programs.	Yes	Program Operations	2021	\$ 20,000.00	Yes	Yes	City of Grande Prairie - \$50,000, program operations (if approved, funds will not be available until 2024) Intact Insurance - \$10,000, Youth Leadership Program Sponsorship (has been a sponsor of this program for the past 2 years) Grande Prairie Petroleum Association - \$10,000, Unbridled Youth Trauma Program	Annual Community Carnival - \$21,000 Annual Dine & Dance - \$124,500 Raffles (2) - \$19,600.50 combined Rotary Clubs Raffle partnerships (2) - \$12,580 combined In-house fundraising initiatives (Kickboard sponsorships, Dime-at-a-Time bottle donation program, Need for Feed campaign, etc.) - \$101,410 combined	The MD of Greenview will be recognized as a Program Partner in an Appreciation post on our social media feeds, logo recognition in each of our newsletters, logo recognition on our facility entranceway lightboard, logo recognition on our outdoor digital sign. Your arena kickboard sign will also remain proudly displayed.	Administration recommends supporting this operating request as this program directly impacts over 50 Greenview residents each year.
11	Grovedale Community and Agricultural Society	Capital Grant	\$ 30,000.00	Upgrades to the old fencing along the front (east) side of our hall and horseshoe pit area. This will align with the new pavement for better aesthetics.	Yes	Capital grant for start-up daycare costs	2021	\$46,000	Yes	Yes	N/A	N/A	Social Media, Community Newsletter	Administration recommends supporting this capital request as this project is improving Greenview assets.
12	Smoky River Nordic Ski Club	Capital Grant	\$ 47,973.54	<p>A portion of the funds are intended for the start up of the Engaging Youth Program and providing equipment, such as, skis, boots, poles and snowshoes that will be available for all youth to participate.</p> <p>The other portion of the capital grant is intended for two storage Sea Cans, a snow Dog Groomer and equipment essential in continuing to host community events such as barbeques, pots, pans, griddles and tables etc.</p>	Yes	Operating grant for maintenance and grooming of the trails.	2020	\$10,000	No	N/A	N/A	Casino which raised a total of \$38,087.57	<p>Social media platforms and website. "Proudly Sponsored By Greenview" stickers made for the equipment, ski's etc.</p> <p>Signage will also be possible throughout the trails on the existing signs.</p>	Administration is recommending that Council consider Greenview purchase the two required Sea Can's to help with storage needs and have them placed at the club for their use with a written agreement.
13	Smoky River Nordic Ski Club	Operating Grant	\$ 2,059.00	<p>To send the ski clubs volunteers to Edmonton for appropriate training needed to run the Engaging Youth Program. there is some basic needs, such as, travel, meals and accommodations for the volunteers involved along with the course costs.</p> <p>The Engaging Youth Program will be operated by the Smoky River Nordic Ski Club's volunteers.</p>	Yes	Operating grant for maintenance and grooming of the trails.	2020	\$10,000	No	No	N/A	Casino which raised a total of \$38,087.57	<p>Social media platforms and website. "Proudly Sponsored By Greenview" stickers made for the equipment, ski's etc.</p> <p>Signage will also be possible throughout the trails on the existing signs.</p>	Administration recommends supporting the operating request for the Smoky River Nordic Ski Club to send staff to appropriate training to run the Engaging Youth Program, which benefits the communities youth health and wellness.

2023 Community Services Proposed Grant Request (Spring)
Committee of the Whole Meeting June 20, 2023

#	Name of Organization	Grant Type	Total Amount Requested	Proposed Project	Previous Grant from MD	Previous Grant Purpose	Year Previous Grant Received	Amount of Previous Grant	Final Completion Report Provided to MD	Grant funds applied for from other sources?	Donee, purpose and amount	Type of Fundraising & Amount Raised	Recognition Proposed	Administration Recommendations
14	Grande Cache Bighorn Golden Age Club	Operating Grant	\$ 20,500.00	Please find attached papers. Last grant is still open as project is not complete. Remainder of funds to be paid to Beairsto and Associates when last phase is complete.	Yes	1. support club, heating, insulation and renovation maintenance. 2. Appliances 3. Operating 4.Phase 2, renovation project. 5.Clubhouse renovation	2017 2019 2020 2021 2022	\$50,000.00, \$23,883.18, \$37,500, \$27,50.00. \$27,666.89,	Yes	Yes	New Horizons Grant for roof replacement 2015 New Horizons Grant for seniors social media workshop and equipment 2016-2017	Casino-\$27,769.80	Social Media, Photo op, newspaper,	Administration recommends supporting the operating grant request with the condition that funds not be released until the previous project is complete and Greenview has received the outcome report.
15	Royal Canadian Legion Branch #278	Operating Grant	\$ 30,000.00	To assist us in our continued support to the community of Grande Cache. Like many community Legions we are struggling to keep the doors open.	Yes	Facility repairs and alterations.	2020	50,000.00	No	No		50/50 Raffles approx \$3000.00	Social Media through the legion Facebook page and posters on the entrance doors	Administration recommends supporting the operating request to help with the daily operational costs, as this directly benefits the community members in the Grande Cache area.
16	Royal Canadian Legion Branch #278	Capital Grant	\$ 60,000.00	New dishwashing equipment, food storage and repairs to our cooking equipment. The community hall is in need of new flooring, ceiling and upgrading to LED Lighting to reduce operating costs. Current tables and chairs are in need of replacement.	No	Facility repairs and alterations.	2020	\$50,000	No	No		50/50 approx. \$3000.00 this is just for operating capital Casino last year 20,000.00 is just for operating capital which paid off back debt of utilities during Covid.	Facebook Page Posters in the legion and throughout the community.	Administration recommends supporting the capital request as the legion contributes considerably to the community by hosting events and renting the facility for minimal cost.
17	Prairie Rose 4H Club	Operating Grant	\$ 3,000.00	The 4H club consists of multiple projects, the grant money would be used for hall rental, arena rental, instruction costs for each of the projects which are Equine, Archery, Beef, Canine, Cats and Outdoor Living. In the 2022/2023, the club budget was an estimated \$10,000 to run for the year. The rental cost for the Ag Society Hall and Ag Society Arena went up \$5.00 per hour. The grant money received will be used to help with starting up our year for the 2023/2024 4H year, since the money for the grant won't be received until June, this helps with the start of our year.	Yes	The club consists of multiple projects, the grant money would be used for hall rental, arena rental and instruction costs for each of the projects which are Equine, Beef, Archery, Cats and Outdoor Living.	2021 2022	\$2,000	Yes	Yes	UFA Achievement Day \$300 Applied for the 2023 AB Transportation Highway Clean Up (estimate \$500) and MD Roadside Cleanup - \$1,000	Sold Cookbooks, bake sale, Red Willow Theater dessert selling, sold chocolate bars and is currently doing Mitchell's Soup and Bottle Drive. Estimate total \$2,954.45. (2 of the fundraisers aren't completed)	Brochures, signs at achievement day	Administration recommends supporting the operating request as this supports leadership and positive youth development experiences for Greenview youth.
18	RCL West Smoky Branch No 244	Capital Grant	\$ 5,000.00	West Smoky Legion Kitchen Renovation Project Although the Legion Hut is still actively utilized by the Legion and Community, it is in serious need of upgrades and a general facelift of the interior. The kitchen cupboards warrant replacement along with upgrades to the pertinent kitchen electrical and plumbing systems.	No	N/A	N/A	N/A	N/A	No	Letters have been sent out requesting donations to several companies operating in the Bezanson area. A capital grant request will be made to the County of Grande Prairie for match funding once 50% of the funding has been raised.	We hold an annual fundraiser with the Ag Society. Funds are utilized to provide swimming, skiing lessons and transportation for youth of Bezanson and surrounding area.	Social media including Facebook and other advertising mediums thank you card name on plaque to be displayed at Legion Hut	Administration recommends no action be taken on the capital request as this facility is located in the County of Grande Prairie and there is an operational legion approximately 15 km away in DeBolt.

2023 Community Services Proposed Grant Request (Spring)
Committee of the Whole Meeting June 20, 2023

#	Name of Organization	Grant Type	Total Amount Requested	Proposed Project	Previous Grant from MD	Previous Grant Purpose	Year Previous Grant Received	Amount of Previous Grant	Final Completion Report Provided to MD	Grant funds applied for from other sources?	Donee, purpose and amount	Type of Fundraising & Amount Raised	Recognition Proposed	Administration Recommendations
19	Bandaged Paws Animal Rescue Association	Operating Grant	\$ 10,000.00	In order to keep up with the requests for help, they are requesting financial support to help provide medical care for the animals who come from the MD of Greenview.	Yes	Financial support to provide medical care for the animals Bandaged Paws receives from the MD of Greenview.	2020	5,000	Yes	No	County of Grande Prairie, Operational costs in the form of medical care costs for animals from the county, \$5000	In the last 5 months, we have held the following fundraisers: Online Christmas Auction = \$22,000.00 Calendar Sales = \$5,000.00 Pub Night = \$11,000.00 Bottle Drive = \$5,000.00 Online 50/50 = \$8,000.00 Online Photo Contest = \$9,500.00 Valentine Gift Baskets = \$2,000.00	A plaque on the wall in our main lobby recognizing the MD of Greenview for the support and add the MD of Greenview logo to our website on our Sponsorship page under Grants and & Funding. Recognize the MD of Greenview by sharing on our social media, Facebook and Instagram	Administration recommends supporting the operating request as the rescue takes in animals from Greenview residents and are one of the few within the area.
20	Canadian Motorcycle Tourism Association	Capital Grant	\$ 25,000.00	Remediation of the soil at Veterans Memorial Gardens & Interpretive Centre. soil has become infested with chamomile and it has too high of clay content and is not draining properly. New wheaping tile will be installed and new soil added.	Yes	Audio Visual Equipment	2019	9,000	Yes	Yes	County of GP - Operating Grant - \$5,000 City of GP - Operation Grant 50,000 Museums Assistance Program - we qualify to apply in November 2023, Collections management Software, display creation and project staffing.	Yes we have.	The MD would be thanked publicly in a press release, in social media posts while the work is being done. Recognition on the website and recognition by naming a garden or placing logos on our pergolas sidewalks, on banners and fencing.	Administration recommends no action be taken on the capital request because the application was received 7 days past the deadline.



REQUEST FOR DECISION

SUBJECT:	Recovery Items for Discussion		
SUBMISSION TO:	COMMITTEE OF THE WHOLE	REVIEWED AND APPROVED FOR SUBMISSION	
MEETING DATE:	June 20, 2023	CAO:	MANAGER: SD
DEPARTMENT:	PLANNING & EC. DEVELOPMENT	DIR: MAV	PRESENTER: SD
STRATEGIC PLAN:	Culture, Social & Emergency Services	LEG:	

RELEVANT LEGISLATION:

Provincial (cite) – N/A

Council Bylaw/Policy (cite) – N/A

RECOMMENDED ACTION:

MOTION: The Committee of the Whole accept the Sturgeon Lake and Puskwaskau Wildfire discussion for information, as presented.

BACKGROUND/PROPOSAL:

On May 5th, 2023, wildfires began in populated areas of the Sturgeon Lake Cree First Nations and the surrounding area. Wildfires in this area severely damaged or destroyed approximately 71 structures, 36 of which were dwellings. With fires now under control, owners are anxious to start the recovery process, and inquiries received commonly by the Planning and Development Department have been catalogued. Some of the questions we are getting are:

Will the MD help pay for the properties to be surveyed to ensure new buildings are built within property lines?

- Greenview does not require a real property report in order for Administration to review and issue a permit, and this is not a basic requirement of rebuilding and would be of limited value as no structures exist on most damaged property. Posting the lots would likely have markers buried, removed, or their location altered, perhaps creating rather than solving issues. This is not currently recommended.

Do we need to have a development permit and building permit prior to starting clean-up, and will the MD cover the cost of the permit fees?

- Administration recommends a demolition permit. However, many of these sites are simply debris and no permit is required to clean sites where municipal services are not connected. Landowners may go in to start the clean-up process. It is the recommendation Council consider a motion to waive the cost of municipal permits, the permit fees will not impact the budget, and the administrative tasks can be absorbed within workflows without the need for added resources. However, building permits would be required by the Alberta Safety Codes Authority, and they establish fees for those permitting requirements.

Do they need an engineer to inspect their properties to ensure proper grading, and will the MD pay for this?

- Greenview does not have a drainage bylaw. Unless it is clear there is a potential impact on a neighbouring property when reviewing a development permit, this is not a standard requirement.

Clean up specific questions:

- a. Can they use the transfer station for the debris?
 - No, this is an AEP-regulated site, so construction debris is prohibited.
- b. Can Greenview place extra bins at the transfer station for debris drop off?
 - The bins cannot be placed within the transfer station. However, the MD could provide bins at the entrance to Sandy Bay for residents to place debris. We would also place a bin at locations in the rural area where significant structural losses occurred to ensure fair access to this effort of Council.
- c. Are there any plans for tree removal by Greenview?
 - At this time, tree removal is only anticipated on Municipal property, but this will be undertaken as a course of common business. Due to liability issues, Administration would not remove trees on private property, and there are services available which may be covered by insurance.
- d. If the trees are cut down, can the landowners keep the wood as firewood, and where can it be stored?
 - When trees are downed and bucked up, they are collected at a future date. Should area residents seek to acquire the wood, this lessens the effort required by Greenview when collection occurs and is viewed as a mutual benefit. Storage would need to be on private lands.

Is there going to be a grace period for taxes?

- 2023 taxes are based on the 2022 Assessment. In the event of a fire loss, municipal taxes are covered under insurance.

Will the property taxes be reassessed for the area?

- 2024 taxes will be based on 2023 assessments. The assessments for the damaged property will be conducted later in the year 2023. The property will be reassessed based on the condition at the assessment time.

Are Telus & ATCO going to improve their services to the area?

- This is a franchised utility, and we cannot comment on their level of service.

Will the fire breaks that are on private property be cleaned up?

- Where Greenview has contracts for fire breaks on private lands, we will restore those lands pursuant to our contract. It should be noted that many fire breaks were installed by or at the

express direction of Forestry, not Greenview, on privately held lands, and Greenview will not undertake those fire breaks.

BENEFITS OF THE RECOMMENDED ACTION:

1. The benefit of Committee of the Whole accepting the recommended motion is that both Council and Administration will have a common understanding of Greenview's role during the recovery phase and what issues require a future Council motion to be undertaken.

DISADVANTAGES OF THE RECOMMENDED ACTION:

1. The disadvantage of Committee of the Whole accepting the recommended motion is that landowners who had insurance may be helping to pay for those that did not.

ALTERNATIVES CONSIDERED:

Alternative #1: Committee of the Whole has the alternative to recommend Administration attend a future meeting with additional information.

FINANCIAL IMPLICATION:

Direct Costs:

There are no costs to accepting the report as information. However, the cost of recommended actions are:

- The cost of providing extra bins would be borne by Greenview, as would Regional Landfill tipping fees. Tipping fees have not been estimated at the time of writing this report.
- Loss of revenue from Development permits is anticipated to be less than \$10,000.
- Tree removal has a cost but will be addressed under current operational budgets.

STAFFING IMPLICATION:

Planning staff will need to engage with landowners, which may need to be after regular business hours, which may result in overtime.

PUBLIC ENGAGEMENT LEVEL:

Greenview has adopted the IAP2 Framework for public consultation.

Council's decision will be relayed to the affected landowners.

INCREASING LEVEL OF PUBLIC IMPACT

Involve

PUBLIC PARTICIPATION GOAL

Involve - To work directly with the public throughout the process to ensure that public concerns and aspirations are consistently understood and considered.

PROMISE TO THE PUBLIC

Involve - We will work with you to ensure that your concerns and aspirations are directly reflected in the alternatives developed and provide feedback on how public input influenced the decision.

FOLLOW-UP ACTIONS:

Landowners will be informed of these answers to their questions when contacted by Administration during the recovery process.

ATTACHMENT(S):

Date	Chief Administrative Officer Action Log	Responsible Party	NOTES/STATUS
	23.05.23 Regular Council Meeting		
May 23, 2023	<p>MOTION: 23.05.287 Moved by: COUNCILLOR TOM BURTON That Council schedule a Public Hearing prior to second reading of Bylaw 23-943, to be held on June 27, 2023, at 9:15 a.m. FOR: Reeve Olsen, Deputy Reeve Bill Smith, Councillor Didow, Councillor Dale Smith, Councillor Schlieff, Councillor Rosson, Councillor Scott, Councillor Ratzlaff, Councillor Burton, Councillor Berry, Councillor Delorme</p> <p style="text-align: center;">CARRIED</p>	P & E	
May 23, 2023	<p>MOTION: 23.05.294 Moved by: COUNCILLOR SALLY ROSSON That Council approve a third approach request to access NE 23-71-20 W5M based on public safety concerns. FOR: Reeve Olsen, Deputy Reeve Bill Smith, Councillor Didow, Councillor Dale Smith, Councillor Schlieff, Councillor Rosson, Councillor Scott, Councillor Ratzlaff, Councillor Burton, Councillor Berry, Councillor Delorme</p> <p style="text-align: center;">CARRIED</p>	I & E	In Progress
May 23, 2023	<p>MOTION: 23.05.295 Moved by: COUNCILLOR JENNIFER SCOTT That Council appoint the following employees as Pest and Weed inspectors for the term of their employment: Roxanne Gueutal, Piper McLaughlin, Elliot D'Lugos, Dextin Reimer, Shandi Tutt, Gwen Lewis, Chloe Stewart, Serena Eldridge, Sara Daily, Jennifer Hammell, Michala Serediak, Dennis Haglund, Sue LePage, Kathy Levesque, Cheylin Patenaude, Mackenna Kohlman, James Neal, Talin McLeod, Sarah Cairns, and Grant Barrett. FOR: Reeve Olsen, Deputy Reeve Bill Smith, Councillor Didow, Councillor Dale Smith, Councillor Schlieff, Councillor Rosson, Councillor Scott, Councillor Ratzlaff, Councillor Burton, Councillor Berry, Councillor Delorme</p> <p style="text-align: center;">CARRIED</p>	Comm Serv.	Complete
May 23, 2023	<p>MOTION: 23.05.296 Moved by: COUNCILLOR DALE SMITH That Council approves the Greenview Agricultural Service Board's nomination of Tollefson Farms for the 2023 Farm Family Award. FOR: Reeve Olsen, Deputy Reeve Bill Smith, Councillor Didow, Councillor Dale Smith, Councillor Schlieff, Councillor Rosson, Councillor Scott, Councillor Ratzlaff, Councillor Burton, Councillor Berry, Councillor Delorme</p> <p style="text-align: center;">CARRIED</p>	Comm Serv.	In Progress

May 23, 2023	<p>MOTION: 23.05.297 Moved by: COUNCILLOR JENNIFER SCOTT That Council appoint Donald Gourlay and Rennie Cauchie to the Assessment Review Board for a three-year term until the Annual Organizational Meeting in 2026. FOR: Reeve Olsen, Deputy Reeve Bill Smith, Councillor Didow, Councillor Dale Smith, Councillor Schlieff, Councillor Rosson, Councillor Scott, Councillor Ratzlaff, Councillor Burton, Councillor Berry, Councillor Delorme</p> <p>CARRIED</p>	Corp Serv	Complete
May 23, 2023	<p>MOTION: 23.05.298 Moved by: COUNCILLOR TOM BURTON That Council approve sponsorship to the Canadian Motorcycle Tourism Association in the amount of \$5,000.00 for the “Remembering the Italian Campaign & Battle of Ortona” event to be held September 8 – 10th, 2023, in Grande Prairie, Alberta. FOR: Reeve Olsen, Deputy Reeve Bill Smith, Councillor Dale Smith, Councillor Schlieff, Councillor Rosson, Councillor Scott, Councillor Ratzlaff, Councillor Burton, Councillor Berry, Councillor Delorme AGAINST: Councillor Didow</p> <p>CARRIED</p>	Comm Serv.	In Progress
May 23, 2023	<p>MOTION: 23.05.299 Moved by: COUNCILLOR SALLY ROSSON That Council approve sponsorship in the amount of \$2,500.00 to the Fox Creek Chamber of Commerce for the Annual “Big Iron Day” to be held September 23, 2023, in Fox Creek, Alberta. FOR: Reeve Olsen, Deputy Reeve Bill Smith, Councillor Didow, Councillor Dale Smith, Councillor Schlieff, Councillor Rosson, Councillor Scott, Councillor Ratzlaff, Councillor Burton, Councillor Berry, Councillor Delorme</p> <p>CARRIED</p>	Comm Serv.	In Progress
May 23, 2023	<p>MOTION: 23.05.300 Moved by: COUNCILLOR TOM BURTON That Council approve sponsorship in the amount of \$2,000.00 to the Grande Prairie Traditional Pow Wow c/o Grande Prairie Aboriginal Circle of Services for the Traditional Pow Wow to be held June 24 & 25, 2023, in Grande Prairie, Alberta. FOR: Reeve Olsen, Deputy Reeve Bill Smith, Councillor Didow, Councillor Dale Smith, Councillor Schlieff, Councillor Rosson, Councillor Scott, Councillor Ratzlaff, Councillor Berry, Councillor Delorme AGAINST: Councillor Burton</p> <p>CARRIED</p>	Comm Serv.	In Progress
May 23, 2023	<p>MOTION: 23.05.301 Moved by: COUNCILLOR SALLY ROSSON That Council direct administration to extend memberships at the GRM due to wildfire closures. FOR: Reeve Olsen, Deputy Reeve Bill Smith, Councillor Didow, Councillor Dale Smith, Councillor Delorme, Councillor Schlieff, Councillor Rosson, Councillor Scott, Councillor Ratzlaff, Councillor Burton, Councillor Berry</p> <p>CARRIED</p>	Comm Serv.	In Progress
23.05.09 Regular Council Meeting			

May 9, 2023	<p>MOTION: 23.05.266 Moved by: COUNCILLOR TOM BURTON</p> <p>That Council support the submission of the Forest Resource Improvement Plan of Alberta (FRIAA) FireSmart Program application, for the purpose of developing a comprehensive public awareness campaign based on the 2021 Sturgeon Heights Wildfire Hazard & Risk Assessment.</p> <p>FOR: Reeve Olsen, Deputy Reeve Bill Smith, Councillor Didow, Councillor Dale Smith, Councillor Schlieff, Councillor Rosson, Councillor Scott, Councillor Burton, Councillor Ratzlaff, Councillor Berry</p> <p>CARRIED</p>	Comm. Serv	In Progress
May 9, 2023	<p>MOTION: 23.05.267 Moved by: COUNCILLOR DAVE BERRY</p> <p>That Council choose the five Food Banks that serve Greenview residents (Fox Creek, Valleyview, DeBolt, Grande Prairie, and Grande Cache) as the donation recipient(s) for the 2023 Clay Shoot Stakeholder Event, with the total funds raised split equally among them.</p> <p>FOR: Reeve Olsen, Deputy Reeve Bill Smith, Councillor Didow, Councillor Dale Smith, Councillor Schlieff, Councillor Rosson, Councillor Scott, Councillor Burton, Councillor Ratzlaff, Councillor Berry</p> <p>CARRIED</p>	P & E	
May 9, 2023	<p>MOTION: 23.05.268 Moved by: COUNCILLOR JENNIFER SCOTT</p> <p>That Council directs Administration to set the subsidized amount of registration fees for the Annual Clay Shoot event to 50% of the registration cost annually per participant.</p> <p>FOR: Reeve Olsen, Deputy Reeve Bill Smith, Councillor Didow, Councillor Dale Smith, Councillor Schlieff, Councillor Rosson, Councillor Scott, Councillor Burton, Councillor Ratzlaff, Councillor Berry</p> <p>CARRIED</p>	P & E	
May 9, 2023	<p>MOTION: 23.05.270 Moved by: COUNCILLOR TOM BURTON</p> <p>That Council awards the Greenview Cemeteries Survey to Helix Engineering Ltd., in the amount of \$48,972.41 plus GST, with funds to come from the Community Services, Professional Services for Cemeteries operational budget.</p> <p>FOR: Reeve Olsen, Deputy Reeve Bill Smith, Councillor Didow, Councillor Dale Smith, Councillor Schlieff, Councillor Rosson, Councillor Scott, Councillor Burton, Councillor Ratzlaff, Councillor Berry</p> <p>CARRIED</p>	Comm.Serv	In Progress

May 9, 2023	<p>MOTION: 23.05.271 Moved by: DEPUTY REEVE BILL SMITH</p> <p>That Council direct Administration to award a contract for gravel crushing of 65,000 cubic metres at the Pinto South Gravel Pit (SML980119) to D. Ray Construction Ltd. in the amount of \$837,200.00 plus GST, with funding to come from the 2023 Operations Road Maintenance Budget.</p> <p>FOR: Reeve Olsen, Deputy Reeve Bill Smith, Councillor Didow, Councillor Dale Smith, Councillor Schlieff, Councillor Rosson, Councillor Scott, Councillor Burton, Councillor Ratzlaff, Councillor Berry</p> <p>CARRIED</p>	I&E	In Progress Contracts are signed
May 9, 2023	<p>MOTION: 23.05.272 Moved by: COUNCILLOR RYAN RATZLAFF</p> <p>That Council award the purchase of one new 2024 Freightliner 114SD Tandem Truck Chassis with Hook Lift Attachment to Western Star and Freightliner of Grande Prairie as quoted for \$299,460.00, with funds to come from Environmental Services 2023 Capital Budget. Price may be subject to change if the pricing is adjusted for the 2024 production year which is not set yet.</p> <p>FOR: Reeve Olsen, Councillor Schlieff, Councillor Rosson, Councillor Scott, Councillor Burton, Councillor Ratzlaff, Councillor Berry</p> <p>AGAINST: Deputy Reeve Bill Smith, Councillor Dale Smith, Councillor Didow</p> <p>CARRIED</p>	I&E	In Progress Letter sent
May 9, 2023	<p>MOTION: 23.05.273 Moved by: COUNCILLOR TOM BURTON</p> <p>That Council approves the purchase of one (1) Spartan ER Wet-Rescue Fire Truck from Safetek Profire for a cost of \$1,199,508.28, plus GST with funds to come from the Protective Services, PS 23001.</p> <p>FOR: Reeve Olsen, Deputy Reeve Bill Smith, Councillor Didow, Councillor Dale Smith, Councillor Schlieff, Councillor Rosson, Councillor Scott, Councillor Burton, Councillor Ratzlaff, Councillor Berry</p> <p>CARRIED</p>	Comm.Serv	In Progress
May 9, 2023	<p>MOTION: 23.05.277 Moved by: COUNCILLOR JENNIFER SCOTT</p> <p>That Council approve the purchase of ten (10) ± acres of Land for the Ridgevalley Lagoon for \$30,000.00 per acre, with funds to come from the 2023 Capital Budget, WW 21001. NW-14-71-26 W5M</p> <p>FOR: Reeve Olsen, Deputy Reeve Bill Smith, Councillor Didow, Councillor Dale Smith, Councillor Schlieff, Councillor Rosson, Councillor Scott, Councillor Burton, Councillor Berry</p> <p>AGAINST: Councillor Ratzlaff</p> <p>CARRIED</p>	I&E	In Progress
23.04.25 Regular Council Meeting			

April 25, 2023	<p>MOTION: 23.04.231 Moved by: COUNCILLOR DALE SMITH That Council approve the road construction request of approximately 830m to access NW 26-71-21 W5 located on Range Road 212 north of Township Road 714 with funding to come from Capital Block funding. FOR: Councillor Rosson, Councillor Dale Smith, Councillor Burton, Councillor Scott, Councillor Schlieff, Councillor Didow AGAINST: Councillor Delorme, Reeve Olsen, Deputy Reeve Bill Smith, Councillor Berry, Councillor Ratzlaff</p> <p>CARRIED</p>	I&E	In Progress
April 25, 2023	<p>MOTION: 23.04.234 Moved by: COUNCILLOR WINSTON DELORME That Council award the Hamlet of Grande Cache Wastewater Treatment Facility Upgrades, Contract 6 – General Construction Contract to Alpha Construction Inc., in the amount of \$43,577,000 plus GST, with funds to come from WW19002. FOR: Reeve Olsen, Deputy Reeve Bill Smith, Councillor Delorme, Councillor Ratzlaff, Councillor Rosson, Councillor Berry, Councillor Dale Smith, Councillor Burton, Councillor Scott, Councillor Schlieff, Councillor Didow</p> <p>CARRIED</p>	I&E	
April 25, 2023	<p>MOTION: 23.04.235 Moved by: COUNCILLOR JENNIFER SCOTT That Council direct Administration to debenture fund project WW19002 Grande Cache Sewage Treatment Plant for an estimated value of \$40,104,228. FOR: Reeve Olsen, Deputy Reeve Bill Smith, Councillor Delorme, Councillor Ratzlaff, Councillor Rosson, Councillor Berry, Councillor Dale Smith, Councillor Burton, Councillor Scott, Councillor Schlieff, Councillor Didow</p> <p>CARRIED</p>	Corp Serv	In Progress

April 25, 2023	<p>That Council award the New Grande Cache Sand and Salt Storage Structure to TDN Jenkins in the amount of \$844,615.58 with funds to come from Capital Budget FM22008.</p> <p>FOR: Reeve Olsen, Deputy Reeve Bill Smith, Councillor Delorme, Councillor Ratzlaff, Councillor Rosson, Councillor Berry, Councillor Dale Smith, Councillor Burton, Councillor Scott, Councillor Schlieff, Councillor Didow</p> <p>ABSENT: Councillor Burton</p> <p>CARRIED</p>	I&E	
April 25, 2023	<p>MOTION: 23.04.242 Moved by: COUNCILLOR SALLY ROSSON</p> <p>That Council direct Administration to tender electrical transfer switch for the Greenview Regional Multiplex and the Grovedale Community Centre with funds to come from the Capital Project Budget FM22009.</p> <p>FOR: Reeve Olsen, Deputy Reeve Bill Smith, Councillor Delorme, Councillor Ratzlaff, Councillor Rosson, Councillor Berry, Councillor Dale Smith, Councillor Burton, Councillor Scott, Councillor Schlieff, Councillor Didow</p> <p>ABSENT: Councillor Burton</p> <p>CARRIED</p>	I&E	
April 25, 2023	<p>MOTION: 23.04.243 Moved by: DEPUTY REEVE BILL SMITH</p> <p>That Council award the Grovedale Lagoon Decommissioning (WW17002) to Wild West Dirt Works Ltd., in the amount of \$1,371,130.00 plus GST, with funds to come from the Approved 2023 Capital Budget.</p> <p>FOR: Reeve Olsen, Deputy Reeve Bill Smith, Councillor Delorme, Councillor Ratzlaff, Councillor Rosson, Councillor Berry, Councillor Dale Smith, Councillor Burton, Councillor Scott, Councillor Schlieff, Councillor Didow</p> <p>ABSENT: Councillor Burton</p> <p>CARRIED</p>	I&E	In Progress
April 25, 2023	<p>MOTION: 23.04.244 Moved by: COUNCILLOR SALLY ROSSON</p> <p>That Council award the Township Road 704 Engineering to WSP, in the amount of \$44,809.00 plus GST, with funds to come from the 2023 approved Capital Budget (PV23004).</p> <p>FOR: Reeve Olsen, Deputy Reeve Bill Smith, Councillor Delorme, Councillor Ratzlaff, Councillor Rosson, Councillor Berry, Councillor Dale Smith, Councillor Burton, Councillor Scott, Councillor Schlieff, Councillor Didow</p> <p>ABSENT: Councillor Burton</p> <p>CARRIED</p>	I&E	In Progress

April 25, 2023	<p>MOTION: 23.04.245 Moved by: COUNCILLOR DUANE DIDOW That Council direct Administration to award D. Ray Construction Ltd. a gravel crushing contract at the River Top Sand & Gravel Pit in the amount of \$480,920.00 plus GST with funding to come from the 2023 Operations' Road Maintenance Budget. FOR: Reeve Olsen, Deputy Reeve Bill Smith, Councillor Delorme, Councillor Ratzlaff, Councillor Rosson, Councillor Berry, Councillor Dale Smith, Councillor Burton, Councillor Scott, Councillor Schlieff, Councillor Didow ABSENT: Councillor Burton</p> <p>CARRIED</p>	I&E	In Progress Contracts are signed
April 25, 2023	<p>MOTION: 23.04.246 Moved by: DEPUTY REEVE BILL SMITH That Council award the Turn-Key Haul and Store Jug Fill Station to Flowpoint Environmental Systems Inc, in the amount of \$148,475.97 plus GST, with funds to come from the 2023 Capital Budget (WD23006). FOR: Reeve Olsen, Deputy Reeve Bill Smith, Councillor Delorme, Councillor Ratzlaff, Councillor Rosson, Councillor Berry, Councillor Dale Smith, Councillor Burton, Councillor Scott, Councillor Schlieff, Councillor Didow</p> <p>CARRIED</p>	I&E	
April 25, 2023	<p>MOTION: 23.04.247 Moved by: COUNCILLOR JENNIFER SCOTT That Council awards a one-year contract for the Weed Control on the Forestry Trunk Road tender to 2395426 AB Ltd. O/A Hodge Vegetation Control Ltd./C&D Vegetation Control Ltd., in the amount of \$48,825.00 plus GST, with funds to come from Agricultural Services Contracted Maintenance Service Budget. FOR: Reeve Olsen, Councillor Ratzlaff, Councillor Rosson, Councillor Dale Smith, Councillor Burton, Councillor Scott, Councillor Schlieff, Councillor Didow AGAINST: Deputy Reeve Bill Smith, Councillor Delorme, Councillor Berry</p> <p>CARRIED</p>	Comm Serv.	Complete
April 25, 2023	<p>MOTION: 23.04.255 Moved by: COUNCILLOR DAVE BERRY That Council direct Administration to investigate the potential of implementing a Small Business sub-class tax for the purpose of supporting small businesses within Greenview for the 2024 tax year. FOR: Reeve Olsen, Deputy Reeve Bill Smith, Councillor Delorme, Councillor Ratzlaff, Councillor Rosson, Councillor Berry, Councillor Burton, Councillor Scott, Councillor Schlieff, Councillor Didow ABSENT: Councillor Dale Smith</p> <p>CARRIED</p>	Corp Serv	In progress

23.04.11 Regular Council Meeting

April 11, 2023	<p>MOTION: 23.04.209 Moved by: COUNCILLOR RYAN RATZLAFF That Council proclaim the week of May 8 – 12, 2023, as Economic Development Week in the Municipal District of Greenview No. 16. FOR: Reeve Olsen, Deputy Reeve Bill Smith, Councillor Didow, Councillor Dale Smith, Councillor Delorme, Councillor Schlieff, Councillor Rosson, Councillor Scott, Councillor Ratzlaff, Councillor Burton, Councillor Berry</p> <p>CARRIED</p>	P & E	In Progress
April 11, 2023	<p>MOTION: 23.04.219 Moved by: COUNCILLOR DALE SMITH That Council direct Administration to cancel the Westview Gravel Pit – Gravel Crushing (SML030053) tender due to submitted bids being over budget. FOR: Reeve Olsen, Deputy Reeve Bill Smith, Councillor Didow, Councillor Dale Smith, Councillor Delorme, Councillor Schlieff, Councillor Rosson, Councillor Scott, Councillor Ratzlaff, Councillor Burton, Councillor Berry</p> <p>CARRIED</p> <p>MOTION: 23.04.220 Moved by: DEPUTY REEVE BILL SMITH That Council direct Administration to re-tender 2023 Crushing Program at the Westview Gravel Pit (SML030053) with a new scope. FOR: Reeve Olsen, Deputy Reeve Bill Smith, Councillor Didow, Councillor Dale Smith, Councillor Delorme, Councillor Schlieff, Councillor Rosson, Councillor Scott, Councillor Ratzlaff, Councillor Burton, Councillor Berry</p> <p>CARRIED</p>	I & E	<p>Complete</p> <p>In Progress Tender has closed, bringing results to June Council Meeting</p>
April 11, 2023	<p>MOTION: 23.04.221 Moved by: DEPUTY REEVE BILL SMITH That Council direct Administration to do an in-house high-level feasibility study on costs for adding water and possibly sewer to the Grovedale Winters Industrial Park for the last Council meeting of June 2023. FOR: Reeve Olsen, Deputy Reeve Bill Smith, Councillor Didow, Councillor Dale Smith, Councillor Delorme, Councillor Schlieff, Councillor Rosson, Councillor Scott, Councillor Ratzlaff, Councillor Berry AGAINST: Councillor Burton</p> <p>CARRIED</p>	I & E	In Progress

23.03.14 Regular Council Meeting

March 14, 2023	<p>MOTION: 23.03.138 Moved by: DEPUTY REEVE BILL SMITH That Council accept the report on Large Animal Veterinary Practice Supports for information, as presented.</p> <p>FOR: Reeve Olsen, Deputy Reeve Bill Smith, Councillor Delorme, Councillor Ratzlaff, Councillor Rosson, Councillor Berry, Councillor Dale Smith, Councillor Burton, Councillor Scott, Councillor Schlieff, Councillor Didow</p> <p style="text-align: center;">CARRIED</p> <p>MOTION: 23.03.139 Moved by: COUNCILLOR DAVE BERRY That Council direct Administration to draft a program for Council consideration based on the Livestock Veterinary Innovation Initiative with options detailing a potential Greenview only initiative as well as a Peace Region based initiative.</p> <p>FOR: Reeve Olsen, Deputy Reeve Bill Smith, Councillor Delorme, Councillor Ratzlaff, Councillor Rosson, Councillor Berry, Councillor Dale Smith, Councillor Burton, Councillor Scott, Councillor Schlieff, Councillor Didow</p> <p style="text-align: center;">CARRIED</p>	Ag. Serv	In progress
	23.02.28 Regular Council Meeting		
February 28, 2023	<p>MOTION: 23.02.99 Moved by: DEPUTY REEVE BILL SMITH That Council authorize Administration to repair the BBQ at a cost of \$9,000.00, and have it inspected by a gas fitter with funds to come from the Ag Rental Equipment Program.</p> <p>FOR: Reeve Olsen, Deputy Reeve Bill Smith, Councillor Didow, Councillor Dale Smith, Councillor Delorme, Councillor Schlieff, Councillor Rosson, Councillor Scott, Councillor Ratzlaff, Councillor Burton, Councillor Berry</p> <p style="text-align: center;">CARRIED</p> <p>MOTION: 23.02.100 Moved by: COUNCILLOR DAVE BERRY That Council authorize Administration to retain the BBQ in the rental fleet and establish a damage deposit of \$200.</p> <p>FOR: Reeve Olsen, Deputy Reeve Bill Smith, Councillor Didow, Councillor Dale Smith, Councillor Delorme, Councillor Schlieff, Councillor Rosson, Councillor Scott, Councillor Ratzlaff, Councillor Burton, Councillor Berry</p> <p style="text-align: center;">CARRIED</p>	Comm. Serv	In Progress

February 28, 2023	<p>MOTION: 23.02.103 Moved by: COUNCILLOR RYAN RATZLAFF That Council direct Administration to investigate the necessity and feasibility of having backup power supply to all of the MD Emergency Reception Centres. FOR: Reeve Olsen, Deputy Reeve Bill Smith, Councillor Didow, Councillor Dale Smith, Councillor Delorme, Councillor Schlieff, Councillor Rosson, Councillor Scott, Councillor Ratzlaff, Councillor Burton, Councillor Berry</p> <p>CARRIED</p>	Comm. Serv	In Progress
February 28, 2023	<p>MOTION: 23.02.118 Moved by: COUNCILLOR WINSTON DELORME That Council direct Administration to engage Alberta Transportation to find a solution for the failing bridge on Highway 747 near Sweathouse and the deteriorating portions of Highway 666 near Landry Heights. FOR: Reeve Olsen, Deputy Reeve Bill Smith, Councillor Didow, Councillor Dale Smith, Councillor Delorme, Councillor Schlieff, Councillor Rosson, Councillor Scott, Councillor Ratzlaff, Councillor Burton, Councillor Berry</p> <p>CARRIED</p>	I&P/CAO	Bridge repair is scheduled for 2023, Hwy 666 on-going discussions
February 28, 2023	<p>MOTION: 23.02.119 Moved by: COUNCILLOR DAVE BERRY That Council direct Administration to provide an enhanced level of service on Range Road 200 bridge hill near Sweathouse until June 1, 2023, due to extenuating circumstances caused by the Highway 747 bridge restricted use. FOR: Reeve Olsen, Deputy Reeve Bill Smith, Councillor Didow, Councillor Dale Smith, Councillor Delorme, Councillor Schlieff, Councillor Rosson, Councillor Scott, Councillor Ratzlaff, Councillor Burton, Councillor Berry</p> <p>CARRIED</p>	I&E	In Progress, Gravel has been added and grading sequence has been increased
February 28, 2023	<p>MOTION: 23.02.120 Moved by: REEVE TYLER OLSEN That Council direct Administration to work on a Conference and Education attendance policy for Council. FOR: Reeve Olsen, Deputy Reeve Bill Smith, Councillor Didow, Councillor Dale Smith, Councillor Delorme, Councillor Schlieff, Councillor Rosson, Councillor Scott, Councillor Ratzlaff, Councillor Burton, Councillor Berry</p> <p>CARRIED</p>	Leg. Services	In Progress Going to PRC June 14
	23.02.21 COTW Meeting		
	23.02.14 Regular Council Meeting		

February 14, 2023	<p>MOTION: 23.02.62 Moved by: COUNCILLOR DALE SMITH That Council direct Administration to support Heart River Housing with funding up to \$10,000,000 for construction on their Falher project through development of a loan guarantee bylaw. FOR: Reeve Olsen, Deputy Reeve Bill Smith, Councillor Didow, Councillor Dale Smith, Councillor Delorme, Councillor Schlieff, Councillor Rosson, Councillor Scott, Councillor Ratzlaff, Councillor Burton, Councillor Berry</p> <p>CARRIED</p>	Corp. Serv/Leg	In Progress review of draft
February 14, 2023	<p>MOTION: 23.02.79 Moved by: COUNCILLOR SALLY ROSSON That Council direct Administration to tender roadside ditch mowing of the Forestry Trunk Road, Grande Cache Airport Road, Grande Cache Airport and Victor Lake Road for the 2023 season. FOR: Reeve Olsen, Councillor Didow, Councillor Dale Smith, Councillor Delorme, Councillor Schlieff, Councillor Rosson, Councillor Scott, Councillor Ratzlaff AGAINST: Deputy Reeve Bill Smith, Councillor Berry, Councillor Burton</p> <p>CARRIED</p>	I&E	Complete, following past practice and information added to monthly manager report.
23.01.24 Regular Council Meeting			
January 24, 2023	<p>MOTION: 23.01.46 Moved by: COUNCILLOR JENNIFER SCOTT That Council direct Administration to explore opportunities of grant funding and partnerships for the establishment of communication towers on highway 40 from Grande Cache Area to Grande Prairie utilizing fibre connection. FOR: Councillor Didow, Councillor Delorme, Councillor Dale Smith, Councillor Schlieff, Councillor Rosson, Councillor Scott, Councillor Ratzlaff, Councillor Burton, Councillor Berry</p> <p>CARRIED</p>	Corp. Serv.	In Progress
January 24, 2023	<p>MOTION: 23.01.51 Moved by: COUNCILLOR SALLY ROSSON That Council direct Administration to prepare a report regarding the overall response effectiveness to a pipeline emergency that occurred on January 18, 2023. FOR: Councillor Didow, Councillor Delorme, Councillor Dale Smith, Councillor Schlieff, Councillor Rosson, Councillor Scott, Councillor Ratzlaff, Councillor Burton ABSENT: Councillor Berry</p> <p>CARRIED</p>	Comm. Serv	In Progress
January 17, 2023	<p>MOTION: 23.01.08 Moved by: COUNCILLOR SALLY ROSSON That Committee of the Whole recommend that Council direct Administration to produce a Greenview Community Hall and Arena Assessment report prioritizing identified items and expectations on how they are to be completed, with timelines and through collaboration with each board.</p> <p>CARRIED</p>	Com. Serv/CAO	In Progress

	23.01.10 Regular Council Meeting		
January 10, 2023	<p>MOTION: 23.01.09 Moved by: COUNCILLOR DALE SMITH That Council direct Administration to sign the updated Heart River Housing Letter of Understanding regarding financing dated December 15, 2022, as provided by Heart River Housing. FOR: Reeve Olsen, Deputy Reeve Bill Smith, Councillor Didow, Councillor Dale Smith, Councillor Delorme, Councillor Schlieff, Councillor Rosson, Councillor Scott, Councillor Ratzlaff, Councillor Burton, Councillor Berry</p> <p style="text-align: center;">CARRIED</p> <p>MOTION: 23.01.10 Moved by: COUNCILLOR JENNIFER SCOTT That Council direct Administration to investigate assisting Heart River Housing with the debt financing of the capital projects presented and report back with the possible options. FOR: Reeve Olsen, Deputy Reeve Bill Smith, Councillor Didow, Councillor Dale Smith, Councillor Delorme, Councillor Schlieff, Councillor Rosson, Councillor Scott, Councillor Ratzlaff, Councillor Burton, Councillor Berry</p> <p style="text-align: center;">CARRIED</p>	Comm. Serv	Letter signed and sent - Second Motion - In Progress
January 10, 2023	<p>MOTION: 23.01.16 Moved by: COUNCILLOR RYAN RATZLAFF That Council direct Administration to suspend the 2023 road re-gravelling program where deemed appropriate, excluding the Forestry Trunk Road. FOR: Reeve Olsen, Deputy Reeve Bill Smith, Councillor Didow, Councillor Dale Smith, Councillor Delorme, Councillor Schlieff, Councillor Rosson, Councillor Scott, Councillor Ratzlaff, Councillor Burton, Councillor Berry AGAINST: Councillor Scott, Councillor Burton ABSENT: Councillor Delorme</p> <p style="text-align: center;">CARRIED</p>	I & E	In Progress compiling a new 2023 map
January 10, 2023	<p>MOTION: 23.01.17 Moved by: COUNCILLOR DALE SMITH That Council give authority to Administration to tender with consideration given to companies that minimizes travel, the Athabasca stockpiling projects from the Athabasca pit to Little Smoky and Valleyview stockpile sites FOR: Reeve Olsen, Deputy Reeve Bill Smith, Councillor Didow, Councillor Dale Smith, Councillor Delorme, Councillor Schlieff, Councillor Rosson, Councillor Scott, Councillor Ratzlaff AGAINST: Councillor Berry, Councillor Burton</p> <p style="text-align: center;">CARRIED</p>	I & E	Complete
	22.11.22 RCM		

November 22, 2022	<p>MOTION: 22.11.737 Moved by: COUNCILLOR JENNIFER SCOTT That Council support moving forward in principle with joint use of the Greenview Regional Multiplex by the New K-12 school pending a mutually beneficial joint use agreement with the Northern Gateways Public School Division. FOR: Reeve Olsen, Councillor Didow, Councillor Dale Smith, Councillor Schlieff, Councillor Rosson, Councillor Scott, Councillor Ratzlaff, Councillor Burton, Councillor Berry, Deputy Reeve Bill Smith AGAINST: Councillor Delorme</p> <p>CARRIED</p>	Ec. Dev & Planning	In Progress, Motion relayed to Northern Gateway Public School Division
November 22, 2022	<p>MOTION: 22.11.738 Moved by: COUNCILLOR SALLY ROSSON That Council direct Administration to host a public engagement as soon as possible for the purpose of gathering information regarding the potential joint use agreement between the Municipal District of Greenview and Northern Gateway School Division regarding the Greenview Regional Multiplex. FOR: Reeve Olsen, Councillor Didow, Councillor Dale Smith, Councillor Delorme, Councillor Schlieff, Councillor Rosson, Councillor Scott, Councillor Ratzlaff, Councillor Burton, Councillor Berry, Deputy Reeve Bill Smith</p> <p>CARRIED</p>	Ec. Dev & Planning	In Progress - Public Engagement to occur once funding details are provided.
November 22, 2022	<p>MOTION: 22.11.740 Moved by: COUNCILLOR DAVE BERRY That Council take no action on the Valleyview Seed Cleaning Plant Cooperative offer to sell the property to Greenview.</p> <p>DEFERRED</p> <p>MOTION: 22.11.741 Moved by: COUNCILLOR DAVE BERRY That Council defer motion "Valleyview Seed Cleaning Plant Cooperative Property Offer" until the last Regular Council meeting in January. FOR: Reeve Olsen, Councillor Didow, Councillor Dale Smith, Councillor Delorme, Councillor Schlieff, Councillor Rosson, Councillor Scott, Councillor Ratzlaff, Councillor Burton, Councillor Berry, Deputy Reeve Bill Smith</p> <p>CARRIED</p>	Comm Serv.	Complete
22.10.25 RCM			

October 25, 2022	<p>MOTION: 22.10.693 Moved by: COUNCILLOR WINSTON DELORME That Council approves 110 Street, between Hoppe Ave and 98 Avenue in Grande Cache Alberta be renamed to “Beland Blvd”.</p> <p>DEFERRED</p> <p>MOTION: 22.10.694 Moved by: COUNCILLOR WINSTON DELORME That Council defer motion 7.5 Grande Cache Street Renaming until a new policy on street naming can be brought back to Council. FOR: Reeve Olsen, Deputy Reeve Bill Smith, Councillor Didow, Councillor, Dale Smith, Councillor Delorme, Councillor Schlieff, Councillor Rosson, Councillor Scott, Councillor Ratzlaff, Councillor Burton, Councillor Berry</p> <p>CARRIED</p>	Leg. Serv	In Progress PRC deferred to another meeting
October 25, 2022	<p>MOTION: 22.10.698 Moved by: COUNCILLOR WINSTON DELORME That Council direct Administration to proceed with construction of a Small Reservoir Water Point System that requires a water reservoir that is filled with potable water (delivered by truck) with a circulating pump, in the subdivision of Nose Creek within Greenview. FOR: Reeve Olsen, Deputy Reeve Bill Smith, Councillor Didow, Councillor Delorme, Councillor Schlieff, Councillor Scott, Councillor Ratzlaff, Councillor Burton, Councillor Berry AGAINST: Councillor Dale Smith, Councillor Rosson</p> <p>CARRIED</p>	I & E	In Progress, RFP posted March 3 / closes April 3, 2023.
October 25, 2022	<p>MOTION: 22.10.704 Moved by: COUNCILLOR WINSTON DELORME That Council approves a formal acknowledgement of the relationship between the MD of Greenview No. 16 and the Western Cree Tribal Council. FOR: Reeve Olsen, Deputy Reeve Bill Smith, Councillor Didow, Councillor Dale Smith, Councillor Delorme, Councillor Schlieff, Councillor Rosson, Councillor Scott, Councillor Ratzlaff, Councillor Burton, Councillor Berry</p> <p>CARRIED</p>	CAO/Comms	In Progress
	22.10.11 RCM		

October 11, 2022	<p>MOTION: 22.09.578 Moved by: COUNCILLOR SALLY ROSSON That Council direct Administration to review licensing Bylaw 00-324 and include a provision for hawkers and peddlers for the purpose of Council discussion and further direction.</p> <p>For: Reeve Olsen, Deputy Reeve Bill Smith, Councillor Delorme, Councillor Ratzlaff, Councillor Rosson, Councillor Berry, Councillor Dale Smith, Councillor Burton, Councillor Scott, Councillor Schlieff, Councillor Didow</p> <p>CARRIED</p>	Ec Dev Planning	In Progress - April 18, 2023 COTW
October 11, 2022	<p>MOTION: 22.10.574 Moved by: COUNCILLOR DALE SMITH That Council direct Administration to provide a report on the options to purchase Crown land off Memorial Drive in Grande Cache, Ab, Role Number 7200.</p> <p>For: Deputy Reeve Bill Smith, Councillor Delorme, Councillor Ratzlaff, Councillor Rosson, Councillor Berry, Councillor Dale Smith, Councillor Burton, Councillor Scott, Councillor Schlieff, Councillor Didow</p> <p>Against: Reeve Olsen</p> <p>CARRIED</p>	Ec Dev Planning	In Progress - pending completion of report on commercial land assessment within Grande Cache
22 09.20 C.O.T.W.			
september 13,2022	<p>MOTION: 22.09.519 Moved by: COUNCILLOR WINSTON DELORME That Council direct Administration to provide a report regarding the Grande Cache Community Bus for the purpose of understanding when it will be replaced, and the associated funds dedicated to its replacement.</p> <p>For: Councillor Burton, Councillor Delorme, Councillor Ratzlaff, Councillor Rosson, Councillor Berry, Councillor Dale Smith, Councillor Scott, Councillor Schlieff, Councillor Didow.</p> <p>Absent: Reeve Olsen, Deputy Reeve Bill Smith</p> <p>CARRIED</p>	Comm. Serv	in progress

July 12, 2022	<p>MOTION: 22.07.417 Moved by: COUNCILLOR DUANE DIDOW That Council direct Administration to enter into an agreement with the Mountain Metis Nation Association regarding the sale of Block 9722089, Lot 34, Plan 14, within the Hamlet of Grande Cache, for the future development of a Mountain Metis Cultural Centre.</p> <p>For: Reeve Olsen, Deputy Reeve Bill Smith, Councillor Delorme, Councillor Ratzlaff, Councillor Rosson, Councillor Berry, Councillor Dale Smith, Councillor Burton, Councillor Scott, Councillor Schlieff, Councillor Didow</p> <p style="text-align: center;">CARRIED</p> <p>MOTION: 22.07.418 Moved by: COUNCILLOR DAVE BERRY That Council direct Administration to tender the proposed reconstruction of roadway including underground utilities from 94 Avenue and 97 street intersection, east to Memorial Drive in the Hamlet of Grande Cache.</p> <p>For: Reeve Olsen, Deputy Reeve Bill Smith, Councillor Delorme, Councillor Ratzlaff, Councillor Rosson, Councillor Berry, Councillor Dale Smith, Councillor Burton, Councillor Scott, Councillor Schlieff, Councillor Didow</p> <p style="text-align: center;">CARRIED</p>	Ec. Dev & Plan	In Progress - transfer being reviewed by Legal
	22 06.28 RCM		
June 21, 2022	<p>MOTION: 22.06.71 Moved by: COUNCILLOR DUANE DIDOW That Committee of the Whole recommend to Council to direct Administration to explore a weed control collaboration with key stakeholders within the Willmore Wilderness and Improvement District No. 25.</p> <p>For: Reeve Olsen, Councillor Delorme, Councillor Ratzlaff, Councillor Rosson, Councillor Berry, Councillor Dale Smith, Councillor Scott, Councillor Schlieff, Councillor Didow</p> <p style="text-align: center;">CARRIED</p> <p>Absent: Councillor Burton</p>	Comm. Serv	In progress Administration has a meeting booked with the Alberta Forestry, Parks and Tourism representatives for an intergovernmental working group discussion regarding control of weed infestations in the Willmore Area of December 14th.

April 26, 2022	<p>MOTION: 22.04.223 Moved by: COUNCILLOR DAVE BERRY That Council direct Administration to call a meeting with the Town of Valleyview and Greenview Intermunicipal Collaboration Framework Committee.</p> <p>For: Deputy Reeve Bill Smith, Councillor Delorme, Councillor Ratzlaff, Councillor Rosson, Councillor Berry, Councillor Dale Smith, Councillor Tom Burton, Councillor Scott, Councillor Schlieff, Councillor Didow.</p> <p>CARRIED</p>	CAO	In Progress
22 03 22 RCM			
March 22, 2022	<p>MOTION: 22.03.157 Moved by: COUNCILLOR DUANE DIDOW That Council direct administration to investigate commercial land opportunities in Grande Cache for the purpose of Economic Development.</p> <p>For: Reeve Olsen, Deputy Reeve Bill Smith, Councillor Didow, Councillor Dale Smith, Councillor Delorme, Councillor Schlieff, Councillor Rosson, Councillor Scott, Councillor Ratzlaff, Councillor Burton, Councillor Berry</p> <p>CARRIED</p>	Planning & Ec. Dev.	In Progress - Planning to bring to RCM in the beginning of May.
22 01 11 RCM			
January 11, 2022	<p>MOTION: 22.01.23 Moved by: COUNCILLOR WINSTON DELORME That Council direct Administration to re-establish the water well and equipment that existed previously at PT-10-57-5 W6M Muskeg Seepee Cooperative, with funds to come from the 2022 Capital budget.</p> <p>For: Reeve Olsen, Deputy Reeve Bill Smith, Councillor Burton, Councillor Didow, Councillor Delorme, Councillor Smith, Councillor Ratzlaff, Councillor Scott, Councillor Rosson, Councillor Berry, Councillor Schlieff</p> <p>CARRIED</p>	I&E	In Progress, 3 wells drilled to date, all dry, waiting for Co-op to assist with further direction, if not received soon, will drill final well at previous capped location
January 11, 2022	<p>MOTION: 22.01.26 Moved by: COUNCILLOR DALE SMITH MOTION: That Council approve the land purchase of 1,943.28 acres, all located within Township 67, Range 5, W6M and includes lands within N ½ Section 10, NW ¼ Section 11, S ½ Section 14, all Section 15, E ½ Section 16, E ½ Section 21, all Section 22, W ½ Section 23, W ½ Section 27, SW ¼ Section 34, for the Greenview Industrial Gateway project as per the appraised assessment value per acre established by the Government of Alberta, with an upset limit of \$3,000,000.00, with funds to come from the Economic Development Reserve.</p> <p>For: Reeve Olsen, Deputy Reeve Bill Smith, Councillor Burton, Councillor Didow, Councillor Delorme, Councillor Smith, Councillor Ratzlaff, Councillor Scott, Councillor Rosson, Councillor Berry, Councillor Schlieff</p> <p>CARRIED</p>	CAO Serv.	In Progress
21 08 24 RCM			

August 24, 2021	<p>MOTION: 21.08.427 Moved by: COUNCILLOR DALE GERVAIS That Administration bring back a report on the legal ownership regarding properties in which municipal assets exist where the municipality does not own the land.</p> <p>FOR: Councillor Didow, Councillor Delorme, Councillor Urness, Councillor Olsen, Councillor Acton, Reeve Dale Smith, Councillor Chapman, Councillor Gervais, Councillor Burton, Deputy Reeve Bill Smith</p> <p>CARRIED</p>	Corp. Serv.	In progress - part of the AM project and Insurance/Contract Review
21 07 28 Special CM			
June 8, 2021	<p>MOTION: 21.06.298 Moved by: COUNCILLOR DALE GERVAIS That Council direct Administration to discontinue the use of the Greenview Regional Multiplex Logo for external and internal advertising and promotion, and have it replaced with the MD of Greenview Corporate Logo.</p> <p>CARRIED</p>	CAO Serv.	In Progress - logo only exists on the building at this point.
21 04 13 RC Meeting			
April 13, 2021	<p>MOTION: 21.04.196 Moved by: COUNCILLOR LES URNESS That Council direct Administration to research the concept of polling the rural and small urban municipalities in British Columbia, Alberta, Saskatchewan and Manitoba to form an association as a federal voice similar to FCM.</p> <p>For: UNANIMOUS Opposed:</p> <p>CARRIED</p>	CAO Services	In Progress - waiting for Council to attend FCM to make informed decision.
21 03 24 RC Meeting			
March 23, 2021	<p>MOTION: 21.03.148 Moved by: COUNCILLOR WINSTON DELORME That Council direct Administration to contact the City of Grande Prairie and the County of Grande Prairie to come up with a funding agreement in regards to Nitehawk Year Round Adventure Park.</p> <p>CARRIED</p>	Community Services	Dec 2022 - Letter has been sent to County and City of GP - In Progress - Nitehawk AGM in July, Administration will provide a report after this meeting.