



BYLAW No. 20-856

MUNICIPAL DISTRICT OF GREENVIEW No. 16

A Bylaw of the Municipal District of Greenview No. 16, in the Province of Alberta, for the purpose of closing to public travel, and creating title to a portion(s) of a public roadway in accordance with Section 22 of the *Municipal Government Act*, Chapter M26.1, Revised Statutes of Alberta 2000, as amended.

WHEREAS the lands hereafter described are no longer required for public travel; and

WHEREAS application has been made to Council to have the roadway closed; and

WHEREAS the Council of the Municipal District of Greenview No. 16 deems it expedient to provide a bylaw for the purpose of closing to public travel certain roads, or portions thereof, situated in the said municipality, and therefore disposing of same; and

WHEREAS, notice of the intention of Council to pass a bylaw has been given in accordance with Section 606 of the *Municipal Government Act*; and

WHEREAS, Council was not petitioned for an opportunity to be heard by any person claiming to be prejudicially affected by the bylaw.

NOW THEREFORE BE IT RESOLVED that the Council of the Municipal District of Greenview No. 16 in the Province of Alberta, duly assembled, does hereby close to public travel for the purpose of creating title to the following described original government road allowance, subject to rights of access granted by other legislation:

**MERIDIAN 5 RANGE 20 TOWNSHIP 72
ALL THAT PORTION OF THE ORIGINAL GOVERNMENT ROAD ALLOWANCE
LYING WITHIN LOT 1 BLOCK 1 PLAN 202_____
CONTAINING 1.618 HECTARES MORE OR LESS
EXCEPTING THEREOUT ALL MINES AND MINERALS**

all as shown on Schedule "A" of this bylaw.

This Bylaw shall come into force and effect upon the day of final passing.

Received first reading this 13 day of October, 2020.

REEVE

CHIEF ADMINISTRATIVE OFFICER

APPROVED this 8th day of March, 2021.



MINISTER OF TRANSPORTATION

Received second reading this 13 day of APRIL, 2021.

Received third reading and passed this 13 day of APRIL, 2021.



REEVE



CHIEF ADMINISTRATIVE OFFICER

SE25 72-21-5

SW30 72-20-5

20.12 GOVERNMENT ROAD ALLOWANCE

20.12 GOVERNMENT ROAD ALLOWANCE



NE24 72-21-5

NW19 72-20-5

NW19 72-20-5

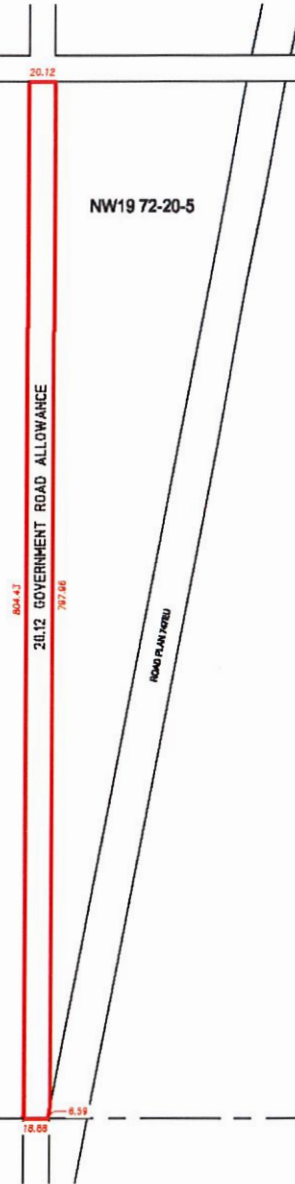

SE24 72-21-5

SW19 72-20-5

MUNICIPAL DISTRICT OF GREENVIEW NO. 16

SCHEDULE 'A'
SHOWING PROPOSED ROAD CLOSURE OF
GOVERNMENT ROAD ALLOWANCE
BETWEEN N.W. 1/4 SEC. 19, TWP. 72, RGE. 20, W.5M. &
N.E. 1/4 SEC. 24, TWP. 72, RGE. 21, W.5M.

LAND DEALT WITH BY THIS
PLAN IS SHOWN OUTLINED THUS: ———
AND CONTAINS: 1.618 HECTARES (4.00 ACRES)

SCALE: 1:5000