



BYLAW NO. 20-854
of the Municipal District of Greenview No. 16

A Bylaw of the Municipal District of Greenview No. 16, in the Province of Alberta for the purpose of establishing rates and fees for the provision of goods and services, or on behalf of Greenview, as attached to this bylaw as the Schedules of Fees.

Whereas, pursuant to Section 7 and 8 of the Municipal Government Act R.S.A 2000, Chapter M-26 as amended, the Planning Act, Chapter P-9, R.S.A. and amendments thereto, and the Taxation Act, Chapter M-31, R.S.A. and amendments thereto, a municipal Council has the authority to pass a bylaw establishing fees for the provision of services; and

Whereas, The Council of the Municipal District of Greenview No. 16, duly assembled deems it expedient to revise the Schedules of Fees for the Municipality;

Therefore, the Council of the Municipal District of Greenview No. 16, duly assembled enacts as follows:

1. Title

1.1 This bylaw may be cited as the "Schedules of Fees Bylaw".

2. Definitions

2.1 **Greenview** means the Municipal District of Greenview No. 16.

3. Application

3.1 This Bylaw establishes the rates, fees and charges for certain goods and services provided by Greenview.

3.2 This Bylaw and the attached Schedules will be reviewed as required and amendments to any of the rates and fees must be made by Council bylaw in accordance with Section 191(1) of the Municipal Government Act.

3.3 All fees, fines, rates and penalties provided for in other current bylaws shall remain in full force and effect and may be charged in addition to the provisions stated in this Bylaw.

4. Rates and fees

4.1 The rates and fees are established on the attached Schedules 'A' through 'J' and form part of this Bylaw.



**BYLAW NO. 20-854
of the Municipal District of Greenview No. 16**

5. Severability and Effect

5.1 If any provision of this Bylaw is declared invalid for any reason by a court of competent jurisdiction, all other provisions of this Bylaw shall remain valid and enforceable.

5.2 Bylaw 19-816 and Bylaw 19-836 are hereby repealed.

6. This Bylaw shall come into force and effect upon the day of final passing.

Read a first time this 13th day of July, 2020.

Read a second time this 24th day of August, 2020.

Read a third time and passed this 14th day of September, 2020



REEVE



CHIEF ADMINISTRATIVE OFFICER



Schedules of Fees
Bylaw 20-854

Schedule 'A' Agricultural Services

	Description	GST Status*	Fee in \$
Agricultural Services			
<i>All decisions being at the Agricultural Fieldsman's discretion</i>			
1.	Haying or Pasturing Permits		
i.	Application fee	E	\$100.00
ii.	Plus Annual per Acre Charge	E	\$15.00
2.	Spray Exemption Signs		
i.	Spray Exemption Signs (One-Time Free Only)	T	Free
ii.	Lost or Replacement Signs (each)	T	\$30.00
3.	Guides		
i.	Guide to Crop Protection - Chemical/Cultural	T	\$12.00
ii.	Weed Seedling Guide	T	\$10.00
4.	Picnic Table		
i.	Non-Profit Organizations - Community Event		No charge
ii.	Private Affair, Non-Public Event - Maximum of 10 days	T	\$10.00 per day
iii.	Delivery Charge, per loaded km	T	\$2.00 per km
5.	Barbecue		
i.	Non-Profit Organizations - Community Event		No charge
ii.	Private Affair, Non-Public Event – (Maximum of 10 days)	T	\$100.00 per day
iii.	Deposit (All Organizations)	E	\$200.00
iv.	Delivery charge (per loaded km)	T	\$2.00 per km
6.	Weed & Insect Control Equipment		
i.	Field Sprayer c/w GPS <i>All Locations</i>	T	\$50.00 Each Day (3 Days Maximum if Lineup)



Schedules of Fees Bylaw 20-854

	Description	GST Status*	Fee in \$
ii.	Boomless Sprayer <i>Valleyview, Grovedale</i>	T	\$20.00 Each Day (3 Days Maximum if Lineup)
iii.	Water Tank on Trailer (For Spraying) <i>Valleyview, Grovedale</i>	T	\$25.00 Each Day (3 Days Maximum if Lineup)
iv.	Estate Sprayer (Pull Type) <i>All Locations</i>	T	\$20.00 Each Day (3 Days Maximum if Lineup)
v.	Estate Sprayer (3 Point Hitch) <i>Valleyview</i>	T	\$20.00 Each Day (3 Days Maximum if Lineup)
vi.	Quad Mount Sprayer <i>All Locations</i>	T	\$10.00 Each Day (3 Days Maximum if Lineup)
vii.	Backpack Sprayer (15 Liters) <i>Valleyview, Grovedale</i>	T	\$5.00 Each Day (3 Days Maximum if Lineup)
viii.	Granular Pesticide Bait Applicator (Holds 135 lbs Bran) <i>Valleyview</i>	T	\$30.00 Each Day (3 Days Maximum if Lineup)
7. Spreaders			
i.	Manure Spreader <i>Valleyview, Grovedale</i>	T	\$200.00 Each Day (3 Days Maximum if Lineup)
ii.	Fertilizer Spreader <i>Valleyview</i>	T	\$100.00 Each Day (3 Days Maximum if Lineup)
8. Earth Moving Equipment			



Schedules of Fees Bylaw 20-854

	Description	GST Status*	Fee in \$
i.	1000 Earth Mover <i>All Locations</i>	T	\$200.00 Each Day (3 Days Maximum if Lineup)
ii.	12' Pull-Type Blade <i>Valleyview</i>	T	\$50.00 Each Day (3 Days Maximum if Lineup)
iii.	Vee Ditcher <i>Valleyview</i>	T	\$50.00 Each Day (3 Days Maximum if Lineup)
9. Post Pounders			
i.	Post Pounder <i>All Locations</i>	T	\$125.00 Each Day (3 Days Maximum if Lineup)
ii.	Post Pounder <i>All Locations</i>	T	½ day rate \$65.00 each
10. Bin Crane			
i.	Bin Crane <i>Valleyview, Grovedale</i>	T	\$100.00 Each Day (3 Days Maximum if Lineup)
11. Cattle Equipment			
i.	Cattle Squeeze <i>All Locations</i>	T	\$25.00 Each Day (3 Days Maximum if Lineup)
ii.	Loading Chute <i>All Locations</i>	T	\$25.00 Each Day (3 Days Maximum if Lineup)
iii.	Panel Trailer <i>Valleyview, Grovedale</i>	T	\$25.00 Each Day (3 Days Maximum if Lineup)



Schedules of Fees Bylaw 20-854

	Description	GST Status*	Fee in \$
iv.	Spare Panels <i>Crooked Creek, Grovedale</i>	T	Free First 3 Days, \$5.00 Each Additional Day
v.	Tag Reader <i>Valleyview</i>	T	Free, \$100.00 Deposit Required (3 Days Maximum if Lineup)
12. Conservation Equipment			
i.	50' Heavy Harrow with Granular Applicator <i>Valleyview</i>	T	\$150.00 Each Day (3 Days Maximum if Lineup)
ii.	33' Heavy Harrow with Granular Applicator <i>Grovedale</i>	T	\$150.00 Each Day (3 Days Maximum if Lineup)
iii.	30' Land Roller <i>Valleyview, Grovedale</i>	T	\$200.00 Each Day (3 Days Maximum if Lineup)
iv.	14' Heavy Disc <i>Valleyview, Grovedale</i>	T	\$250.00 Each Day (3 Days Maximum if Lineup)
v.	No Till Drill <i>Valleyview</i>	T	\$150.00 Each Day (3 Days Maximum if Lineup)
13. Broadcast Seeders			
i.	Truck Mount Seeder <i>Valleyview</i>	T	\$10.00 Each Day (3 Days Maximum if Lineup)



Schedules of Fees Bylaw 20-854

	Description	GST Status*	Fee in \$
ii.	Quad Mount Seeder <i>Valleyview</i>	T	\$10.00 Each Day (3 Days Maximum if Lineup)
iii.	Hand Seeder <i>Valleyview</i>	T	Free First 3 Days, \$5.00 Each Additional Day
iv.	Three Point Hitch Mount Seeder	T	\$15.00
14. Water Pumping Equipment			
i.	Water Pump and Pipe Trailer (AB. Agriculture Unit) <i>Valleyview</i>	T	\$250.00 Each Day (3 Days Maximum if Lineup)
15. Miscellaneous Equipment			
i.	Bag Roller <i>Valleyview</i>	T	\$50.00 Each Day (3 Days Maximum if Lineup)
ii.	Survey Equipment <i>Valleyview</i>	T	\$10.00 Each Day (3 Days Maximum if Lineup)
iii.	Metal Detector <i>Valleyview</i>	T	\$10.00 Each Day (3 Days Maximum if Lineup)
iv.	Hay Sampler, Measuring Wheel, Bin Probe, Soil Sampler <i>Valleyview</i>	T	Free First 3 Days, \$5.00 Each Additional Day
v.	Scare Cannons <i>Valleyview</i>	T	Free First 3 Days, \$5.00 Each Additional Day



Schedules of Fees Bylaw 20-854

	Description	GST Status*	Fee in \$
vi.	Rodent Traps (Two Styles) <i>Valleyview, Grovedale</i>	T	\$10.00 Each Week, \$100 Deposit Required (1 Week Maximum if Lineup)
vii.	Purchase Magpie Traps	E	\$150.00
viii.	Grain Vacuum <i>Valleyview</i>	T	\$50.00 Each Day (3 Days Maximum if Lineup)
ix.	Bale Wagon <i>Valleyview, Grovedale</i>	T	\$150.00 Each Day (3 Days Maximum if Lineup)
x.	Pressure Washer on Trailer <i>Valleyview</i>	T	\$50.00 Each Day (3 Days Maximum if Lineup)
16.	Recovery of A.S.B. Equipment **Minimum one hour charge for recovery of equipment**		
i.	Recovery of Rental Equipment Requiring 1-ton min. for Transport	T	\$100.00 per hour
ii.	Recovery of Rental Equipment Requiring Vehicle under 1-ton for Transport	T	\$75.00 per hour
iii.	Cleaning and Removal of Contaminated Soil (Remediation Purposes for Club Root)	T	\$60.00 per hour + \$75.00 Disposal Fee
iv.	Repair of Damaged Rental Equipment due to Negligent Use	E	Full cost of repair



Schedules of Fees
Bylaw 20-854

Schedule 'B' Family and Community Support Services

Family and Community Support Services			
1.	Home Support <i>*This fee can be varied as evaluated and approved by the FCSS Manager.</i>	E	\$20.00*
2.	Summer Day Camps	E	\$40.00

Schedule 'C' Recreation

Recreation Grande Cache			
	Description	GST Status*	Fee in \$
1.	Grande Cache Arena Rentals (With Ice/ per hour)		
i.	Adult rate	T	\$170.00
ii.	Adult Non-Prime (Before 3:30 p.m. on Regular School Days)	T	\$109.25
iii.	Youth Rate	T	\$88.25
iv.	Youth Non-prime (Before 3:30 p.m. on Regular School Days)	T	\$55.00
v.	Public Skating Sponsorship	T	148.00
2.	Arena and Curling Rink Surfaces (No Ice)		
i.	Adult Rate per Hour	T	\$76.00
ii.	Youth Rate per Hour	T	\$38.00
iii.	Maximum Day Rate	T	\$373.00
3.	Aquatic Centre		
i.	Private Rental	T	\$134.50



Schedules of Fees Bylaw 20-854

ii.	Lane Pool/ Swim Club	T	\$88.50
iii.	Wave Crashers (During Public Swim)	T	\$107.00
iv.	Grande Bash (Private Rental)	T	\$180.00
v.	Extra Lifeguard	T	\$30.50
vi.	Sponsorship	T	\$184.00
4. Locker Rental			
i.	Annual (Private Locker)	T	\$100.00
ii.	Lost or Damaged Key Replacement	T	\$35.00
5. Recreation Centre Fees			
i.	Daily Pass		
	Family	T	\$14.50
	Adult (18+)	T	\$6.75
	Youth (5-17)	T	\$5.00
	Senior (60-69)	T	\$5.50
	Senior (70+) and Children (Under 5)	T	Free
ii.	10x Pass		
	Family	T	\$115.75
	Adult (18+)	T	\$53.75
	Youth (5-17)	T	\$37.75
	Senior (60-69)	T	\$42.50
	Senior (70+) and Children (Under 5)	T	Free
iii.	Monthly Pass		
	Family	T	\$126.75
	Adult (18+)	T	\$58.75
	Youth (5-17)	T	\$41.00
	Senior (60-69)	T	\$46.00



Schedules of Fees Bylaw 20-854

	Senior (70+) and Children (Under 5)	T	Free
iv.	3-Month Pass		
	Family	T	\$316.75
	Adult (18+)	T	\$146.25
	Youth (5-17)	T	\$101.25
	Senior (60-69)	T	\$114.25
	Senior (70+) and Children (Under 5)	T	Free
v.	6-Month Pass		
	Family	T	\$569.75
	Adult (18+)	T	\$262.25
	Youth (5-17)	T	\$182.75
	Senior (60-69)	T	\$205.25
	Senior (70+) and Children (Under 5)	T	Free
vi.	Annual Pass		
	Family	T	\$949.50
	Adult (18+)	T	\$437.00
	Youth (5-17)	T	\$304.25
	Senior (60-69)	T	\$342.25
	Senior (70+) and Children (Under 5)	T	Free
6.	Meeting or Banquet Rooms and Curling Club Lounge		
i.	Rental Rate with Clean-up	T	\$38.75 per hour
ii.	Association Rate/ Not-for-Profit	T	\$23.50 per hour
7.	Equipment Rental		
i.	Portable Sound System	T	\$100.00 per event



Schedules of Fees Bylaw 20-854

ii.	Portable Stage	T	\$170.00 per event
iii.	Portable Floor (Damage Deposit Required)	T	\$100.00 per event
iv.	Tables (Not Included in the Facility Rental)	T	\$6.50 per table
v.	Chairs (Those not Included in the in the Facility Rental)	T	\$3.00 per chair
vi.	Boom Lift (Includes Operator)	T	\$140.00 per hour
8. Advertising			
i.	Wall Rink Board	T	\$425.00 per year
ii.	Ice Logo	T	\$650.00 per year
iii.	Zamboni	T	\$650.00 per side
9. Administrative Items			
i.	Labour (Clean-up, Set- up, etc.)	T	\$57.00 per person
ii.	Event and Equipment Rental Damage Deposit	T	\$400.00 per booking
iii.	Photocopying, Black and White,	T	\$0.10 per page
iv.	Photocopying, Color	T	\$0.15 per page
v.	Replacement Membership cards	T	\$5.00 per card
10. Ball Diamonds			
i.	Rental Rate	T	\$40.50 per Game
ii.	Tournament Rate (Maximum Day Rate per Ball Diamond)	T	\$121.50
11. Grande Cache Campground			
i.	Full Service (Includes Power, Water and Sewer)	T	\$38.10 per night



Schedules of Fees Bylaw 20-854

ii.	Partial Service (Includes Power and Water)	T	\$33.33 per night
iii.	Open Tent area	T	\$23.81 per night
iv.	Monthly site rate (30 days) full service	T	\$975.00
12. Grande Cache Tourism and Information Centre			
i.	Chamber Room (used for meetings or workshops, sits 40-50 people)	Includes: 20" Television, projector screen, DVD/VHS player, flip chart, whiteboard, refrigerator, coffee maker, kettle *Note: if time extends beyond 9 hours, the cost is \$30.00 per hour for every extra hour	
	Per Hour	T	\$30.00
	Per Day	T	\$150.00
ii.	Theatre Room (Used for meetings, workshops, movies, sits 30-40 people)	Includes: projector screen, DVD, VHS player, flip chart, kitchen facilities *Note: if time extends beyond 9 hours, the cost is \$30.00 per hour for every extra hour	
	Per Hour	T	\$30.00
	Per Day	T	\$150.00
iii.	Mezzanine Level (used for receptions, open houses, book launches. Can be included with the Chamber Room).	Includes: access to outside balcony *Note: if time extends beyond 9 hours, the cost is \$30.00 per hour for every extra hour	
	Per Hour	T	\$30.00
	Per Day	T	\$150.00
	Per Hour with Chamber Room	T	\$50.00
	Per Day with Chamber Room	T	250.00
13. Eagles Nest Hall (Capacity up to 65 people with tables and chairs)			
	Per Hour	T	\$12.50
	Per Day	T	\$62.50



Schedules of Fees Bylaw 20-854

14.	Grande Cache Cemetery		May 15 to November 15	November 16 to May 14
i.	Open and Close Fees			
	Full Casket Adult	T	\$600.00	\$700.00
	Full Casket Child	T	\$400.00	\$500.00
	Cremation	T	\$450.00	\$550.00
	Surcharge (After 4:00 p.m. Working Days)	T	\$150.00	
	Disinterment	T	Double the cost of opening and closing	
ii.	Purchase of Plot	T	\$550.00	
iii.	Columbarium Fees			
	Niche Price (Includes Opening/Closing Fee)		\$1,050.00	
	Note: Each Niche can Hold 2 Urns			
Recreation Greenview Regional Multiplex				
15.	Recreation Centre Fees			
i.	Daily Pass			
	Family	T	\$19.50	
	Adult (18+)	T	\$8.50	
	Youth (13-17)	T	\$6.00	
	Child (3-12)	T	\$4.50	
	Senior (60-69)	T	\$6.00	
	Senior (70+) and Children (Under 3)	T	Free	
ii.	10x Pass			
	Family	T	\$175.50	
	Adult (18+)	T	\$76.50	
	Youth (13-17)	T	\$54.00	
	Child (3-12)	T	\$40.50	
	Senior (60-69)	T	\$54.00	



Schedules of Fees Bylaw 20-854

	Senior (70+) and Children (Under 3)	T	Free
iii.	Monthly Pass		
	Family	T	\$110.00
	Adult (18+)	T	\$50.00
	Youth (13-17)	T	\$35.00
	Child (3-12)	T	\$25.00
	Senior (60-69)	T	\$35.00
	Senior (70+) and Children (Under 3)	T	Free
iv.	6-Month Pass		
	Family	T	\$605.00
	Adult (18+)	T	\$275.00
	Youth (13-17)	T	\$192.50
	Child (3-12)	T	\$137.50
	Senior (60-69)	T	\$192.50
	Senior (70+) and Children (Under 3)	T	Free
v.	Annual Pass		
	Family	T	\$1100.00
	Adult (18+)	T	\$500.00
	Youth (13-17)	T	\$350.00
	Child (3-12)	T	\$250.00
	Senior (60-69)	T	\$350.00
	Senior (70+) and Children (Under 3)	T	Free
16.	Recreation Centre Fees (Corporate Rate – 15% Discount)		
i.	10x Pass		
	Family	T	\$149.00



Schedules of Fees Bylaw 20-854

	Adult (18+)	T	\$65.00
	Youth (13-17)	T	\$46.00
	Child (3-12)	T	\$34.50
	Senior (60-69)	T	\$46.00
	Senior (70+) and Children (Under 3)	T	Free
ii. Monthly Pass			
	Family	T	\$93.50
	Adult (18+)	T	\$42.50
	Youth (13-17)	T	\$29.50
	Child (3-12)	T	\$21.50
	Senior (60-69)	T	\$29.50
	Senior (70+) and Children (Under 3)	T	Free
iii. 6-Month Pass			
	Family	T	\$514.25
	Adult (18+)	T	\$233.75
	Youth (13-17)	T	\$162.25
	Child (3-12)	T	\$118.25
	Senior (60-69)	T	\$162.25
	Senior (70+) and Children (Under 3)	T	Free
iv. Annual Pass			
	Family	T	\$935.00
	Adult (18+)	T	\$425.00
	Youth (13-17)	T	\$297.50
	Child (3-12)	T	\$212.50
	Senior (60-69)	T	\$297.50
	Senior (70+) and Children (Under 3)	T	Free
17.	Personal Training Rates		



Schedules of Fees Bylaw 20-854

i.	One Person	T	
	3 Sessions	T	\$131.25
	5 Sessions	T	\$212.50
	10 Sessions	T	\$412.50
	20 Sessions	T	800.00
ii.	Small Group (2 People)		
	1 Session		\$65.00
	3 Sessions	T	\$180.00
	5 Sessions	T	\$275.00
	10 Sessions	T	\$500.00
	20 Sessions	T	\$900.00
iii.	Small Group (3 People)		
	1 Session	T	\$90.00
	3 Sessions	T	\$247.00
	5 Sessions	T	\$375.00
	10 Sessions	T	\$675.00
	20 Sessions	T	\$1200.00
18.	Pool Rental		
i.	Leisure or Lane Pool Rental up to 35 People and 1 Lifeguard	T	\$65.00/ hour
ii.	Leisure and Lane Pool Rental up to 70 People and 2 Lifeguards	T	\$120.00/ hour
iii.	Hot Tub Rental for 35 People and 1 Lifeguard	T	\$35.00/ hour
iv.	Wibit Rental (with additional \$200.00 Damage Deposit)	T	\$35.00/ hour
v.	Hourly Charges for Groups		
	105-140	T	\$155.00
	140-175	T	\$190.00
	175-210	T	\$225.00
	210-245	T	\$260.00
	245-280	T	\$295.00



Schedules of Fees Bylaw 20-854

19.	Party Room (3 Hour rental Minimum with a \$200.00 Damage Deposit)	T	\$30.00/ hour
20. Field House (1/3 of Gym)			
i.	Daily	T	\$240.00
ii.	Weekday Hourly	T	\$30.00
iii.	Weekend Hourly	T	\$50.00
iv.	Special Youth Rate Hourly	T	\$20.00
21. Field House (2/3 of Gym)			
i.	Daily	T	\$480.00
ii.	Weekday Hourly	T	\$60.00
iii.	Weekend Hourly	T	\$100.00
iv.	Special Youth Rate Hourly	T	\$40.00
22. Field House (Full Gym)			
i.	Daily (Weekday)	T	600.00
ii.	Weekend Social Function (Daily)	T	\$1600.00
iii.	Weekend Non-Social Function (Daily)	T	\$720.00
iv.	Special Event Youth Rate (Hourly)	T	\$60.00
23. Dance Studio (A or B)			
i.	Daily	T	\$100.00
ii.	Hourly	T	\$30.00
iii.	Weekend	T	\$150.00
24. Dance Studio (A and B)			
i.	Daily	T	\$175.00
ii.	Hourly	T	\$50.00
iii.	Weekend	T	\$200.00
25. Kitchen and Bar Rental			
i.	Weekday (Daily)	T	\$200.00



Schedules of Fees
Bylaw 20-854

ii.	Weekend (Daily)	T	\$300.00
26. Child Mind			
i.	Per Hour Per Child	T	\$5.00
ii.	10 Punch Pass	T	\$40.00
iii.	20 Punch Pass	T	\$70.00
27. Board Room (A or B)			
i.	Daily	T	\$150.00
ii.	Hourly	T	\$30.00
28. Board Room (A and B)			
i.	Daily	T	\$250.00
ii.	Hourly	T	\$50.00
29.	Stage Rental (with 500.00 Deposit)	T	\$500.00
30.	Dance Floor (with 500.00 Deposit)	T	\$500.00

Schedule 'D' Hamlet of Grande Cache Animal Control

Hamlet of Grande Cache Animal Control			
1.	Licensing Fees for Dogs		
i.	Female (Unaltered) Before February 1	E	\$30.00
ii.	Male (Unaltered) Before February 1	E	\$30.00
iii.	Altered Dog (Spayed or Neutered) Before February 1	E	\$20.00
iv.	License after February 1 (In addition to the relevant fee above)	E	\$10.00
v.	Replacement Tag	E	\$5.00



Schedules of Fees Bylaw 20-854

2.	Dog Team/Kennel License		
i.	Kennel (Requires a Development Permit and Business License for Commercial Kennel)	E	Cost of Development Permit/business license where applicable
ii.	Per Dog Fee as listed above	E	As per Section 1
3. Licensed Dog Impoundment			
i.	First Impoundment	E	\$50.00
ii.	Second Impoundment	E	\$100.00
iii.	Third Impoundment	E	\$150.00
iv.	All Subsequent Impoundments	E	\$200.00
4. Unlicensed Dog Impoundment			
i.	First Impoundment	E	\$100.00
ii.	Second Impoundment	E	\$165.00
iii.	Third Impoundment	E	\$215.00
iv.	All Subsequent Impoundments	E	\$290.00
5. Vicious Dog Impoundment			
i.	First Impoundment	E	\$200.00
ii.	Second Impoundment	E	\$500.00
iii.	Third and All Subsequent Impoundments	E	\$1,000.00
6. Other Domestic Animals Impoundment			
i.	First Impoundment	E	\$35.00
ii.	Second Impoundment	E	\$50.00
iii.	Third and All Subsequent Impoundments	E	\$75.00
7. Livestock Impoundment			
i.	First Impoundment	E	\$150.00
ii.	Second Impoundment	E	\$250.00
iii.	Third and All Subsequent Impoundments	E	\$750.00
8. Custodial Fees			



Schedules of Fees Bylaw 20-854

i.	Dog per Day (Plus Actual Cost to Board)	E	\$9.50
ii.	Other Domestic Animal per Day (Plus Actual Cost to Board)	E	\$2.00
iii.	Livestock (Plus \$10.00, Care and Sustenance per day and Veterinary Services)	E	\$25.00
iv.	Disposal Charge for Pathological Waste	E	\$0.30 per Pound, minimum of \$7.00 per disposal
v.	Euthanasia (In Addition to the Above Charges)	E	\$35.00
9.	Animal Attractants		
i.	Improper Storage of Animal Attractant	E	\$500.00
ii.	Attempt/Feed Wild Life Purposely	E	\$500.00
iii.	Disposal of Animal Attractant	E	\$1,000.00

Schedule 'E' Finance and Administration

	Description	GST Status	Fee in \$
Finance & Administration			
1.	Photocopying		
i.	Tax, Utilities, Minutes or Bylaws, and Other Documents	T	\$1.00 per page
2.	Documents		
i.	Planning or Otherwise, Any Size	T	\$10.00 per search
ii.	Faxed Copies (Incoming/Outgoing)	T	\$1.00 per page
iii.	Access to Information (FOIP), Research	T	\$25.00 per hour



Schedules of Fees Bylaw 20-854

3.	Taxes		
i.	Tax Certificate to Registered Landowner	E	No charge
ii.	Tax Certificate to Others	E	\$50.00 per roll number
iii.	Tax Search to Others	E	\$50.00 per roll number
iv.	Online Tax Certificate to Others	E	\$25.00
v.	Online Tax Search	E	\$15.00
vi.	Tax Notification Charges	E	\$75.00
4.	Assessment		
i.	Assessment Record to Landowner	E	\$5.00 per roll number
ii.	Assessment Record to Others	E	\$10.00 per roll number
5.	NSF Fee	E	\$50.00

Schedule 'F'

Infrastructure and Planning General

	Description	GST Status	Fee in \$
Infrastructure General			
1.	Road Closure		
i.	Application Fee	E	\$1,500.00
ii.	Sale of Road Allowance for the Purpose of Road Closure. As Determined by Accurate Assessment.	E	Fair Market Value
2.	Approaches		
i.	Approach Application Request Fee (Non-Refundable)	E	\$175.00 per approach
ii.	Construction: Gravel Approach	E	\$2000.00 per approach
iii.	Upgrade/Relocation: Gravel Approach	E	\$2500.00 per approach
iv.	Construction: Asphalt Approach	E	\$5000.00 per approach



Schedules of Fees Bylaw 20-854

	Description	GST Status	Fee in \$
v.	Upgrade/Relocation: Asphalt Paved Approach	E	\$5500.00 per approach
3. Road Allowance License			
i.	Application Fee	E	\$100.00
ii.	Road Allowance License Sign (One-Time Free Only)	E	Free
iii.	Road Allowance Sign Replacement	E	\$30.00
4. Inspections			
i.	Seismic Pre-Inspections	E	\$100.00 per occurrence
ii.	Seismic Post-Inspections	E	\$100.00 per occurrence
iii.	Seismic Non-Compliance	E	\$100.00 per inspection
5. Land Acquisition (Right-of-Way and Road Widening)			
i.	Properties up to 40 Acres	T	See Schedule "I"
ii.	Properties Over 40 Acres	T	\$2400.00 per acre
iii.	Properties Minimum Payment	T	\$150.00 per occurrence
iv.	On parcels more than 40 Acres, Where an Existing Residence is on the Property, for up to 50 Meters Each Side of the Residential Driveway	T	\$3,000 per acre
v.	Borrow Pit Acquisition and Access and Damages	T	\$1.00 per m ³
vi.	Shelterbelt Loss, per 5m Width, Tree Height Under 10 feet	T	\$1.50 per m
vii.	Shelterbelt Loss, per 5m Width, Tree Height Over 10 feet	T	\$2.50 per m
6. Fencing			
i.	Removal of Old Fence by Landowner	T	\$1.25 per m
ii.	Removal of Old Fence and Installation of New Fence by Landowner with Greenview Supplying Material	T	\$3.75 per m



Schedules of Fees Bylaw 20-854

	Description	GST Status	Fee in \$
iii.	Removal of Old Fence and Installation of New Fence by Landowner Including Labour and Materials	T	\$6.25 per m
iv.	Removal of Old Fence and Installation of New Fence by Greenview	T	No Compensation

Schedule 'G' Environmental Services

Environmental Services			
<i>Accounts for metered services and bulk accounts if not paid within 30 days of the billing date will incur a 1.5% penalty monthly.</i>			
<i>Where work is done at cost, the cost will include the amount expended by Greenview for all expenditures incurred doing the work, including administration. All invoices will be paid within 30 days of billing. If not paid within 30 of billing, are subject to interest.</i>		<i>1.5% penalty/month</i>	
<i>Water Meter/Replacement (Owner Responsibility)</i>		<i>Based on actual replacement costs</i>	
1. Requested Services			
i.	Regular Hours	T	\$50.00 per hour per member of staff (1 hour min.)
ii.	After Hours	T	50.00 per hour per member of staff (1 hour min.)
2. Hamlet Water Distribution Systems (Grovedale, Landry Heights, and Little Smoky)			
i.	Residential Rate (0 - 30 m ³ /Month)	E	\$3.50 per m ³
ii.	Residential Rate (Over 30 m ³ /Month)	E	\$4.00 per m ³



Schedules of Fees Bylaw 20-854

	Description	GST Status	Fee in \$
iii.	Non Residential Rate	E	\$4.00 per m ³
iv.	Installation Fee (To install from Main Line to Property Line)	E	\$8,000.00 deposit (based on actual invoice)
v.	Connection Fee (Rights to Connect)	E	\$12,500.00 per service
vi.	Utilities Account Deposit	E	\$100.00
3. Hamlet Water Distribution Systems (Grande Cache, DeBolt and Ridgevalley)			
i.	Residential Rate (0 - 30 m ³ /Month)	E	\$3.50 per m ³
ii.	Residential Rate (Over 30 m ³ /Month)	E	\$4.00 per m ³
iii.	Non Residential Rate	E	\$4.00 per m ³
iv.	Installation Fee (To install from Main Line to Property Line)	E	\$8,000.00 deposit (based on actual invoice)
v.	Connection Fee (Rights to Connect)	E	\$500.00 per service
vi.	Utilities Account Deposit	E	\$100.00
4. Rural Water Distribution System (Valleyview Rural)			
i.	Residential Rate (0-30m ³ /Month)	E	\$3.50 per m ³
ii.	Residential Rate (Over 30 m ³ /Month)	E	\$10.00 per m ³
iii.	Non Residential Rate	E	\$10.00 per m ³
iv.	Connection Fee	E	\$12,500.00 per service
v.	Utilities Account Deposit	E	\$100.00
5. Rural Water Distribution System (Crooked Creek and Ridgevalley)			
i.	Residential Rate (0-30 m ³ /Month)	E	\$3.50 per m ³
ii.	Residential Rate (Over 30 m ³ /Month)	E	\$10.00 per m ³
iii.	Non Residential Rate	E	\$10.00 per m ³
iv.	Connection Fee	E	\$12,500.00 per service
v.	Utilities Account Deposit	E	\$100.00
6. Water Point Facilities			
i.	Potable Water Points Residential/Agriculture	E	\$3.50 per m ³



Schedules of Fees Bylaw 20-854

	Description	GST Status	Fee in \$
ii.	Potable Water Points Commercial	E	\$8.50 per m ³
iii.	Non-Potable Water Points	E	\$2.00 per m ³
7.	Gravity Wastewater Collection System (DeBolt, Grande Cache & Ridgevalley)		
i.	Sanitary Service Installation Fee	E	\$8,000.00 deposit (based on actual invoice)
ii.	Connection Fee	E	\$500.00 per service
8.	Gravity Wastewater Collection System (Grovedale)		
i.	Sanitary Service Installation Fee	E	\$8,000.00 deposit (based on actual invoice)
ii.	Connection Fee	E	\$12,500.00 per service
9.	Low Pressure Wastewater Collection System (Little Smoky, Grovedale & Ridgevalley)		
i.	Sanitary Service Installation Fee	E	\$8,000.00 deposit (based on actual invoice)
ii.	Connection Fee	E	\$500.00 per service
10.	Septage Classification		
i.	Residential – Single Family Dwelling	E	\$1.00 per m ³ (minimum \$24.00)
ii.	Residential – Duplex (per dwelling unit)	E	\$1.00 per m ³ (minimum \$24.00)
iii.	Residential – Multi Family Dwelling (per Self-Contained Dwelling Unit)	E	\$1.00 per m ³ (minimum \$24.00)
iv.	Commercial – General Store	E	\$1.00 per m ³ (minimum \$36.00)



Schedules of Fees Bylaw 20-854

	Description	GST Status	Fee in \$
v.	Commercial – Laundromat	E	\$1.00 per m ³ (minimum \$56.00)
vi.	Commercial – Hotels (Rooms & Beer Parlor)	E	\$1.00 per m ³ (minimum \$80.00)
vii.	Commercial – Cafes	E	\$1.00 per m ³ (minimum \$48.00)
viii.	Commercial – Garages	E	\$1.00 per m ³ (minimum \$48.00)
ix.	Commercial – Office	E	\$1.00 per m ³ (minimum \$36.00)
x.	Commercial – Not Elsewhere Classified	E	\$1.00 per m ³ (minimum \$36.00)
xi.	Community Halls & Other Recreation Facilities	E	\$1.00 per m ³ (minimum \$48.00)
xii.	Churches	E	\$1.00 per m ³ (minimum \$24.00)
xiii.	Schools (per Classroom)	E	\$1.00 per m ³ (minimum \$24.00)
xiv.	Royal Canadian Legion Hall	E	\$1.00 per m ³ (minimum \$24.00)
xv.	Senior Citizen’s Drop-In Centre	E	\$1.00 per m ³ (minimum \$24.00)
11. Wastewater Lagoon			
i.	Commercial/Industrial Tipping Rate	E	\$10.00 per m ³
12. Lagoon Keys			
i.	Key Fob (Initial/Replacement)	T	\$100.00
13. Grande Cache Sewer Rental			
i.	Electric Sewer Snake		
	4 Hour Minimum Charge	T	\$70.00



Schedules of Fees Bylaw 20-854

	Description	GST Status	Fee in \$
	Daily Rate	T	\$90.00
	Weekly Rate (5 Day Rental)	T	\$400.00
ii.	Electric Sewer Camera		
	Refundable Deposit	E	\$500.00
	4 hour Minimum Charge	T	\$137.00
	Daily Rate	T	\$195.00
	Weekly Rate (5 Day Rental)	T	\$780.00
14. Waste Collection and Disposal			
i.	Residential Rates		
	Residential Waste Collection Fee	T	\$10.00 per month
	Recycle Fee	T	\$10.00 per month
i.	Commercial Rates		
	Commercial Waste Collection	T	\$50.00 per month
	Recycle Fee	T	\$10.00 per month
	Dumping Fee, Standard Service, per Bin	T	\$80.00 per month
15. Penalties and Fines			
i.	General Penalties		
	Setting out Prohibited Materials for Collection	E	\$200.00
	Placing Hazardous Waste or Dangerous Goods out for Collection	E	\$200.00
	Failure to use Appropriate Containers	E	\$200.00
	Waste or Recycling Deposit Without Consent	E	\$200.00
	Collection Interference	E	\$200.00
	Dumping Outside the Landfill	E	\$1000.00
	Failure to Store Containers Properly	E	\$200.00
	Accumulation of Building Waste	E	\$200.00
	Failure to Contain Construction Waste	E	\$200.00



Schedules of Fees Bylaw 20-854

	Description	GST Status	Fee in \$
	Unsecured Load	E	double cost of materials as per schedule of fees
16.	Grande Cache Landfill Fees		
i.	Greenview Residents		No Fees
	Mixed Load Disposal Fee (Residents and Commercial)	E	\$210.00 per tonne
ii.	Commercial Waste	E	\$105.00 per tonne
	Clean Mulch/Woodchips	E	\$55.00 per tonne
	Class II Acceptable Soils	E	\$55.00 per tonne
	Burnable Wood (Excludes Creosote, Treated Wood and Similar Materials)	E	\$55.00 per tonne
	Metal	E	\$55.00 per tonne
	Cement/Concrete	E	\$55.00 per tonne
	Sump	E	\$10.00/tonne
	Freon	E	\$50.00/ unit for removal

Schedule 'H' Operations

Operations			
<i>Greenview's Equipment Rates will be the same as the EOIP rates</i>			
1.	Snowplowing Signs		
i.	Any Driveway up to 400 Meters	E	\$50.00
ii.	Any Driveway Greater than 400 Meters	E	\$50.00 + \$100.00 per hour for time over the first ½ hour
iii.	Lost or Replacement Signs	T	\$30.00 each



Schedules of Fees Bylaw 20-854

	Description	GST Status	Fee in \$
2.	Culverts – Used or Salvaged		
i.	500 mm or Less	T	\$13.00 per m
ii.	600 mm	T	\$15.00 per m
iii.	700 mm	T	\$16.00 per m
iv.	800 mm	T	\$25.00 per m
v.	900 mm	T	\$28.00 per m
vi.	1000 mm	T	\$29.00 per m
vii.	1200 mm or Greater	T	\$30.00 per m
3.	Grade Blades		
i.	Used	T	\$5.00 per each blade
4.	Dust Control		
i.	Application of Calcium Product for Residents and Landowners (up to April 15 th Each Year)	E	\$150.00 per 200 m
ii.	Plus: for sections over 200 meters	E	\$5.35 per m
iii.	Application of Calcium Product for Multi-Parcel Subdivisions	E	\$100.00 per 100 m
iv.	Application of Calcium Product for Industrial and Road Use Agreement Holders (up to April 15 th Each Year) <i>If in front of a residence, the industrial user will be charged the residential rate for a maximum distance of 200 meters</i>	E	\$1605.00 per 300 m
v.	Plus: for sections over 300 meters	E	\$5.35 per m
5.	Road Bond		
i.	Overload Road Bond Fees (Non-Refundable Payment)	T	\$1,125.00 per km
ii.	Plus: Security Deposit (Refundable Subject to Final Inspections)		\$6,375.00 per km
iii.	Fixed Fee for the TRAVIS MJ Permitting System	E	\$15.00 per permit
6.	Community Aggregate		
i.	Community Aggregate Payment Levy	E	\$0.30 per tonne



Schedules of Fees Bylaw 20-854

	Description	GST Status	Fee in \$
7.	Equipment Rental		
i.	All Equipment Rentals will be paid out of the previous year's ARHCA Book.	T	100% of previous year's ARHCA rate

Schedule 'I' Planning and Development

Planning and Development			
1.	Planning Bylaw (New or Amended)		
ii.	Land Use Bylaw Amendment Application (Re-zoning)	E	\$1,500.00
iii.	New Developer's Area Structure Plan	E	\$2,500.00
iv.	Amendments to any ASP and MDP or Minor ASP	E	\$1,500.00
2.	Development Permits, General		
i.	Residential - Single Detached Dwellings, Duplexes, Manufactured/ Modular/RTM/Suites)	E	\$150.00
ii.	Residential - Multiple Dwellings (Triplex/Fourplex/Row Housing/Apartments, etc.)	E	\$75.00 per unit
iii.	All other Non-Residential/Mixed-Use/New Construction / Accessory Uses (Home Occupation / Accessory Buildings (Garages, Decks, Hot tubs, Pools, Wheelchair Ramps), Additions and All Other Uses)	E	\$50.00 fee per \$100,000.00 of completed project cost (up to a maximum of a \$10,000.00 fee)
iv.	Signage – Permanent / Temporary / Renewal	T	\$50.00 per sign
v.	Variance Request	E	\$150.00
vi.	Time Extension Request by Developer per Application	E	\$150.00



Schedules of Fees Bylaw 20-854

	Description	GST Status	Fee in \$
3.	Subdivisions (including Bare Land Condominium Plans)		
i.	Subdivision and Condominium Plan Applications, Single Lot or Consolidation	E	\$450.00
	Plus: each additional lot/unit created	E	\$150.00
ii.	Plan of Subdivision Endorsement Fees	E	\$150.00 per title created
iii.	Condominium Plan Endorsement Fees	E	\$40.00 per unit
iv.	Time Extension Request by Developer per Application	E	\$500.00
4.	Subdivision and Development Appeal Board		
i.	Development Appeal Fee (Refundable if Applicant is Successful in their Appeal)	E	\$500.00
ii.	Subdivision Appeal Fee (Refundable if Applicant is Successful in their Appeal)	E	\$500.00
5.	Development Agreement Review		
i.	Residential: up to 4 Lot Subdivision	E	\$1,500.00
ii.	Residential: Greater than 4 Lot Subdivision	E	\$3,000.00
iii.	All Other Recreational, Commercial and Industrial Subdivisions	E	\$3,000.00
6.	Annual Business Licensing		
i.	Business License Fee - New application (January 1)	E	\$100.00
ii.	Business License- New Application (After July 1) or Annual Renewal	E	\$50.00
7.	Business License Temporary/Special Event		
i.	Resident	E	\$30.00
ii.	Non-Resident	E	\$50.00
8.	Hawkers or Peddlers		
i.	Resident Annual	E	\$45.00
ii.	Resident per Day	E	\$35.00
iii.	Non-Resident Annual	E	\$130.00
iv.	Non-Resident per Day	E	\$50.00
9.	Rural Addressing Signage		



Schedules of Fees Bylaw 20-854

	Description	GST Status	Fee in \$
i.	Signage Permanent/ Replacement	T	\$50.00 per sign
10. Signage for Subdivisions			
i.	Individual Lot Sign	T	\$50.00 per sign
ii.	Large Address Sign with Address Tab for Subdivisions of 4 Lots or Greater	T	\$1,000.00 per sign
11. Orthographic Printing			
	<i>Based on size and quality of paper, image and graphics</i>		
i.	Colour 8 ½" x 11" Orthographic (Aerial) Photo	T	\$10.00
ii.	Colour 11" x 17" Orthographic (Aerial) Photo	T	\$20.00
12. Landowner Map Pricing			
i.	Hardcopy – Landowner Map (sheets 1-5). Valleyview, DeBolt, Grovedale, Grande Cache and Greenview Overview Elevation	T	\$25.00 per sheet
13. Certificate of Compliance			
		E	\$200.00
14. Letter of Concurrence for Communication Tower			
		E	\$100.00
15. Environmental Site Assessment Inquiries			
		E	\$200.00 per parcel

*Note: GST Status- 'E' refers to tax exempt or GST included in the listed rate or fee.
'T' refers to taxable, or GST not included in the listed rate or fee.



Schedules of Fees Bylaw 20-854

0 10 20 30 40 km



Legend

- | | |
|----------------------|----------------------|
| Township Grid | DeBolt Rural Phase 6 |
| Highway Roads | Green Zone |
| Hydro Area | V. V. Rural Phase 1 |
| DeBolt Rural Phase 1 | V. V. Rural Phase 2 |
| DeBolt Rural Phase 2 | V. V. Rural Phase 3 |
| DeBolt Rural Phase 3 | V. V. Rural Phase 4 |
| DeBolt Rural Phase 4 | V. V. Rural Phase 5 |
| DeBolt Rural Phase 5 | |

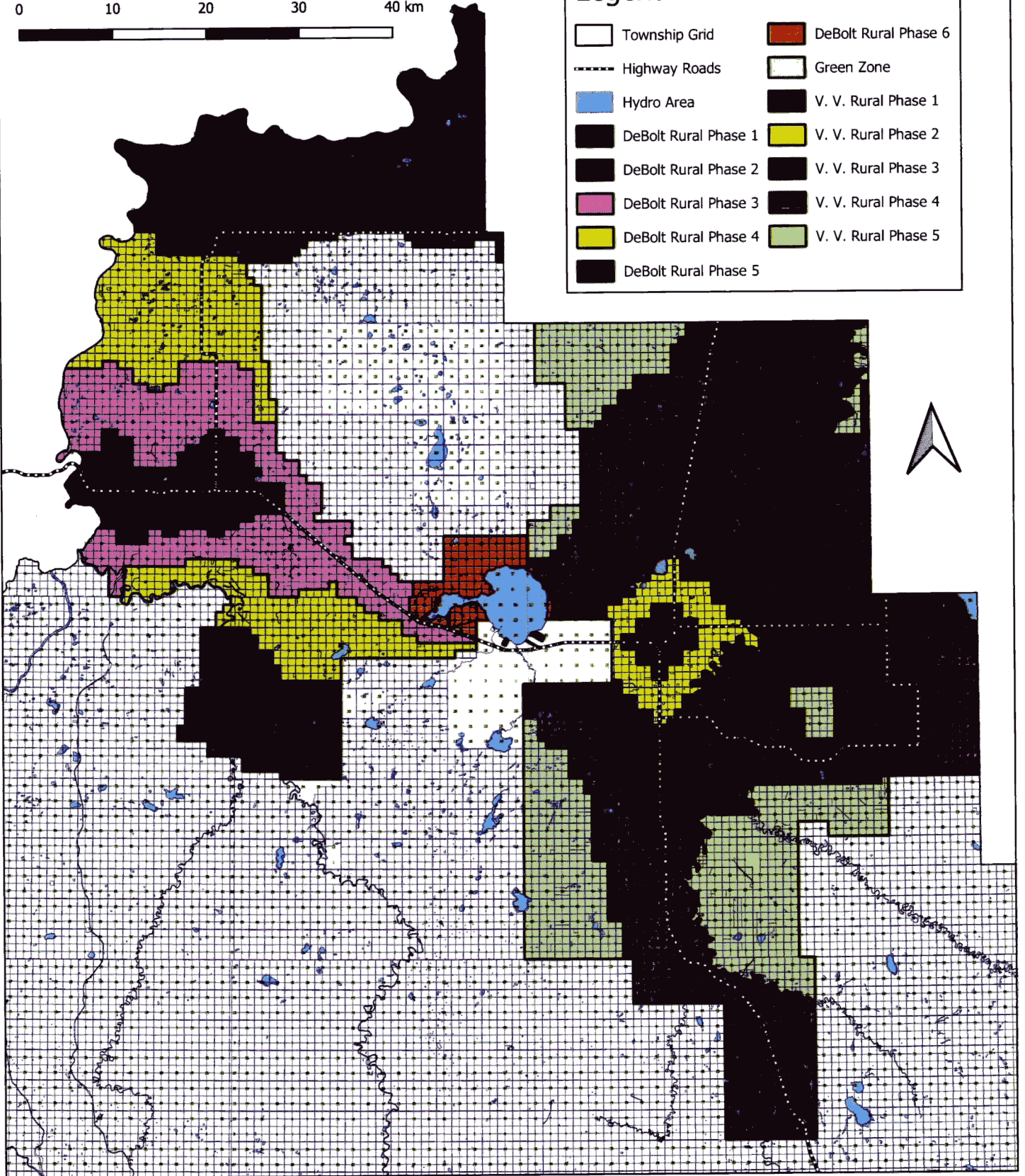



Schedules of Fees Bylaw 20-854

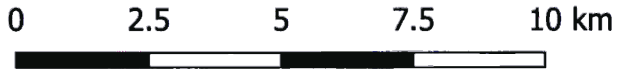

Legend

- | | | |
|-------------------|-------------------|-------------------|
| Township Grid | Grovedale Phase 2 | Grovedale Phase 7 |
| Highway Roads | Grovedale Phase 3 | Grovedale Phase 8 |
| Hydro Area | Grovedale Phase 4 | Grovedale |
| Green Zone | Grovedale Phase 5 | Landry Heights |
| Grovedale Phase 1 | Grovedale Phase 6 | Aspen Grove |

