



## BYLAW NO. 20-848

# MUNICIPAL DISTRICT OF GREENVIEW No. 16

A Bylaw of the Municipal District of Greenview No. 16, in the Province of Alberta, for the purpose of closing to public travel, and creating title to a portion(s) of a public roadway in accordance with Section 22 of the *Municipal Government Act*, Chapter M26.1, Revised Statutes of Alberta 2000, as amended.

**WHEREAS** the lands hereafter described are no longer required for public travel; and

**WHEREAS** application has been made to Council to have the roadway closed; and

**WHEREAS** the Council of the Municipal District of Greenview No. 16 deems it expedient to provide a bylaw for the purpose of closing to public travel certain roads, or portions thereof, situated in the said municipality, and therefore disposing of same; and

**WHEREAS**, notice of the intention of Council to pass a bylaw has been given in accordance with Section 606 of the *Municipal Government Act*; and

**WHEREAS**, Council was not petitioned for an opportunity to be heard by any person claiming to be prejudicially affected by the bylaw.

**NOW THEREFORE BE IT RESOLVED** that the Council of the Municipal District of Greenview No. 16 in the Province of Alberta, duly assembled, does hereby close to public travel for the purpose of creating title to the following described original government road allowance, subject to rights of access granted by other legislation:

**PLAN 2761PX  
ALL THAT PORTION OF ROAD LYING WITHIN PLAN 192 \_\_\_\_\_  
CONTAINING 1.05 HA (2.60 ACRES) MORE OR LESS  
EXCEPTING THEREOUT ALL MINES AND MINERALS**

all as shown on Schedule "A" of this bylaw.

This Bylaw shall come into force and effect upon the day of final passing.

Received first reading this 22 day of June, 2020.

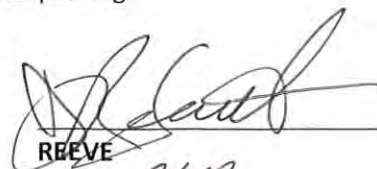
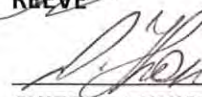
  
\_\_\_\_\_  
REEVE  
\_\_\_\_\_  
CHIEF ADMINISTRATIVE OFFICER

APPROVED this 19<sup>th</sup> day of October, 2020.

D. Williamson  
MINISTER OF TRANSPORTATION

Received second reading this 9 day of November, 2020.

Received third reading and passed this 9 day of November, 2020.

[Signature]  
REEVE

[Signature]  
CHIEF ADMINISTRATIVE OFFICER

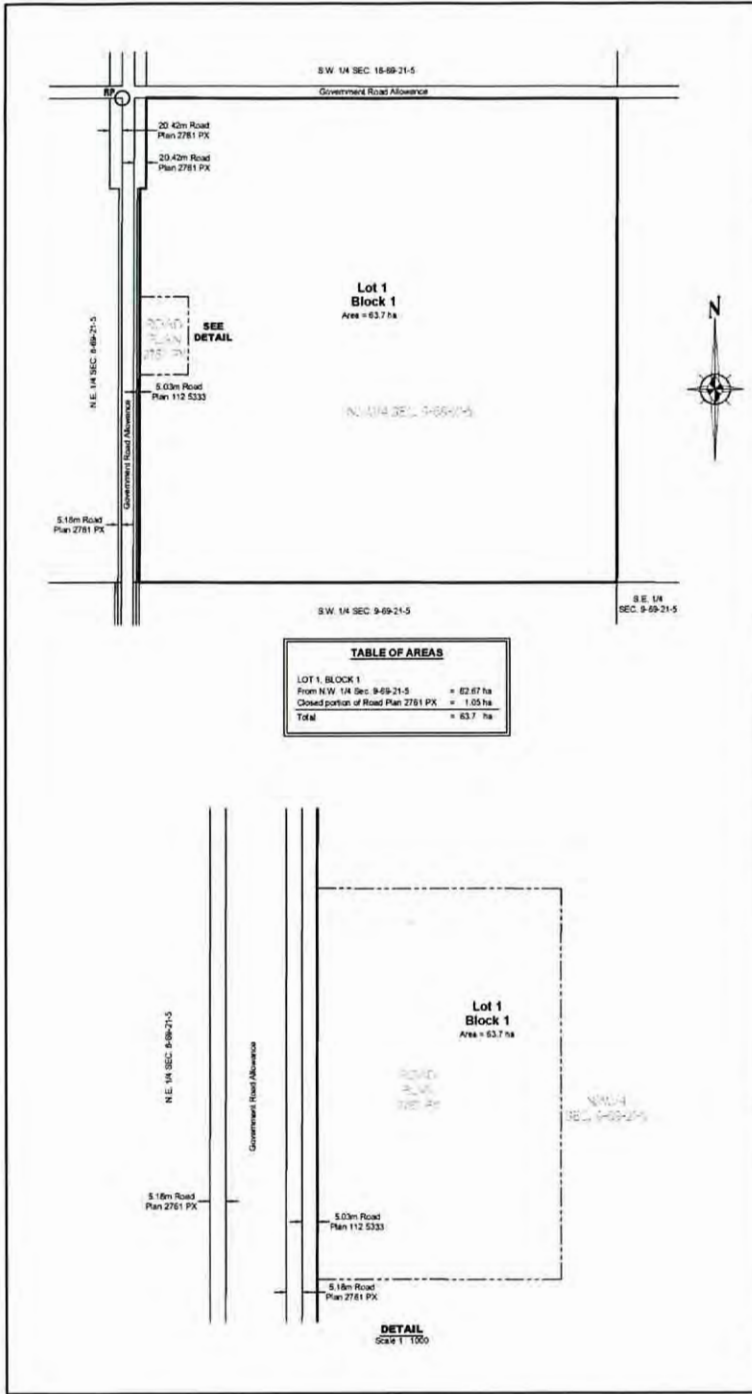
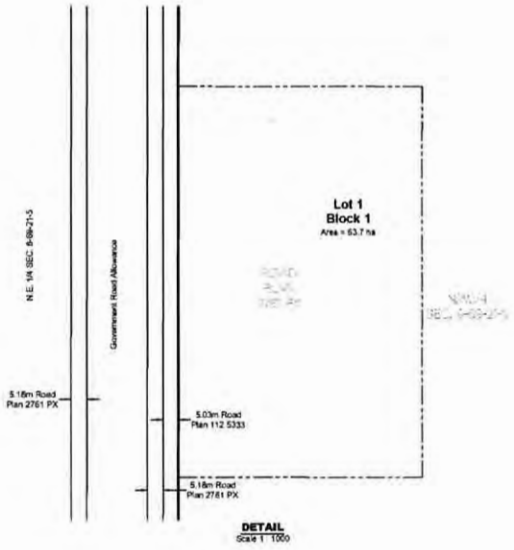

TABLE OF AREAS	
LOT 1, BLOCK 1	
From N.W. 1/4 Sec. 9-69-21-5	= 62.67 ha
Closed portion of Road Plan 2761 PX	= 1.05 ha
<b>Total</b>	<b>= 63.7 ha</b>



**PLAN No.**  
ENTERED AND REGISTERED  
CN \_\_\_\_\_  
INSTRUMENT No. \_\_\_\_\_  
A.D. REGISTRAR  
LAND TITLES OFFICE

**DESCRIPTIVE PLAN**  
SHOWING CONSOLIDATION  
of  
**CLOSED PORTION OF ROAD PLAN 2761 PX**  
and the remainder of  
**N.W.1/4 SEC. 9 TWP. 69 RGE. 21 W.5M.**  
all within  
**N.W.1/4 SEC. 9 TWP. 69 RGE. 21 W.5M.**  
**MUNICIPAL DISTRICT OF GREENVIEW NO. 16**

ALBERTA  
2019  
SCALE = 1:5000  
0 10 20

**LEGEND:**

Geo-Reference Point shown thus:

Parallel lines are indicated thus:

Right angles are indicated thus:

Area to be registered by this plan bounded thus and contains 63.7 hectares.

Distances are in meters & decimals thereof.

No field inspection was carried out and boundaries have not been established on the ground.

Bearings are grid and are referred to Central Meridian 117° West, UTM projection, NAD 83 (Original) datum and are derived from ATIS v4.1.

Combined Scale factor used = 0.999501

Geo-Reference point: 6061101.10 N,  
480146.53 E,  
derived from ATIS v4.1

**ABBREVIATIONS:**

ALS	Alberta Land Surveyor
ATS	Alberta Township System
E	East
ha	Hectares
m	Meters
M	Mound or Meridian
N	North
NAD	North American Datum
Rge	Range
RP	Geo-Reference Point
S	South
Sec	Section
Twp	Township
UTM	Universal Transverse Mercator
W	West

**SURVEYOR:**  
A.W. Shadid, A.L.S.

**DATE OF SIGNING:**  
September 17th, 2019



**OWNERS:**  
ARNE SIGRED JOHNSON  
MERLE ALICE JOHNSON

Initials: KO - WS	<b>VELOCITY</b> —GROUP— Surveying & Engineering	Unit 104 - 1102 58th Avenue Grande Prairie, AB T8E 2N4 Ph: 987-254-8888	CAD File: 190318_DE
Plan Date: September 17, 2019		Office File: 190318	