



BYLAW NO. 20-850 of the Municipal District of Greenview No. 16

A Bylaw of the Municipal District of Greenview No. 16, in the Province of Alberta to establish the ward boundaries within the M.D of Greenview and the number of Councillors elected to represent each ward.

WHEREAS, Section 143(4) of the Municipal Government Act enables a Council to pass a bylaw specifying the number of Councillors to serve on the Council of a Municipal District; and

WHEREAS, Section 148(2) of the Municipal Government Act enables a Council to pass a bylaw to establish ward boundaries for its municipality, including the number of wards and number for each ward in the M.D. of Greenview; and

WHEREAS, Section 148(5) of the Municipal Government Act enables a Council to pass a bylaw requiring each Councillor to be nominated by ward and that each Councillor shall serve as the Councillor for the ward in which they were nominated; and

NOW THEREFORE, under the authority and subject to the provisions of the Municipal Government Act, the Council of the M.D. of Greenview No. 16, in the Province of Alberta enacts as follows:

1. Title
 - 1.1 This bylaw shall be cited as the “Municipal Ward Boundaries and Council Composition”.
2. Definitions
 - a. **Greenview** means the municipal corporation of the M.D. of Greenview No. 16.
 - b. **Local Authorities Election Act** means the Local Authorities Election Act, R.S.A 2000, Chapter L-21.
3. Greenview shall be divided into nine (9) Wards.
4. The number and designation of each Ward shall be as described herein and as per Schedule ‘A’, and shall exclude all incorporated municipalities, as well as Sturgeon Lake Cree Nation and Alexander First Nation situated therein.
5. Greenview Council shall be comprised as follows:
 - 5.1 The Council shall consist of eleven (11) Councillors. Council will appoint a Reeve from among the Councillors.
 - 5.1.1 One (1) Councillor will be elected from Ward 1.
 - 5.1.2 One (1) Councillor will be elected from Ward 2.
 - 5.1.3 One (1) Councillor will be elected from Ward 3.
 - 5.1.4 One (1) Councillor will be elected from Ward 4.

- 5.1.5 One (1) Councillor will be elected from Ward 5.
- 5.1.6 One (1) Councillor will be elected from Ward 6.
- 5.1.7 One (1) Councillor will be elected from Ward 7.
- 5.1.8 Two (2) Councillors will be elected from Ward 8.
- 5.1.9 Two (2) Councillors will be elected from Ward 9.
- 5.2 All Councillors must be nominated by the Ward in which they reside.
- 5.3 All Councillors are Councillors for the Ward in which they were nominated.
- 5.4 All Councillors must be elected and nominated in accordance with the Local Authorities Election Act.

6. Bylaw 94-036 "Electoral Division for Council" is hereby repealed.

7. This Bylaw shall come into force and effect upon the day of final passing and signing.

Read a first time this 14th day of April, 2020.

Public Hearing Held this _____ day of _____, 2020.

Read a second time this _____ day of _____, 2020.

Read a third time and passed this _____ day of _____, 2020.

Schedule 'A'

Ward 1

Grande Cache Cooperatives & Enterprises

All that portion of Greenview described as:

- Lands lying south of the 16th Base Line, Ranges 24 to 27 inclusive lying West of the 5th Meridian.
- All that portion of Greenview lying south of the 16th Base Line, Ranges 1 to 14 inclusive lying West of the 6th Meridian.

AND

- Includes the boundaries of Victor Lake Cooperative and all the lands located South and East of Victor Lake.

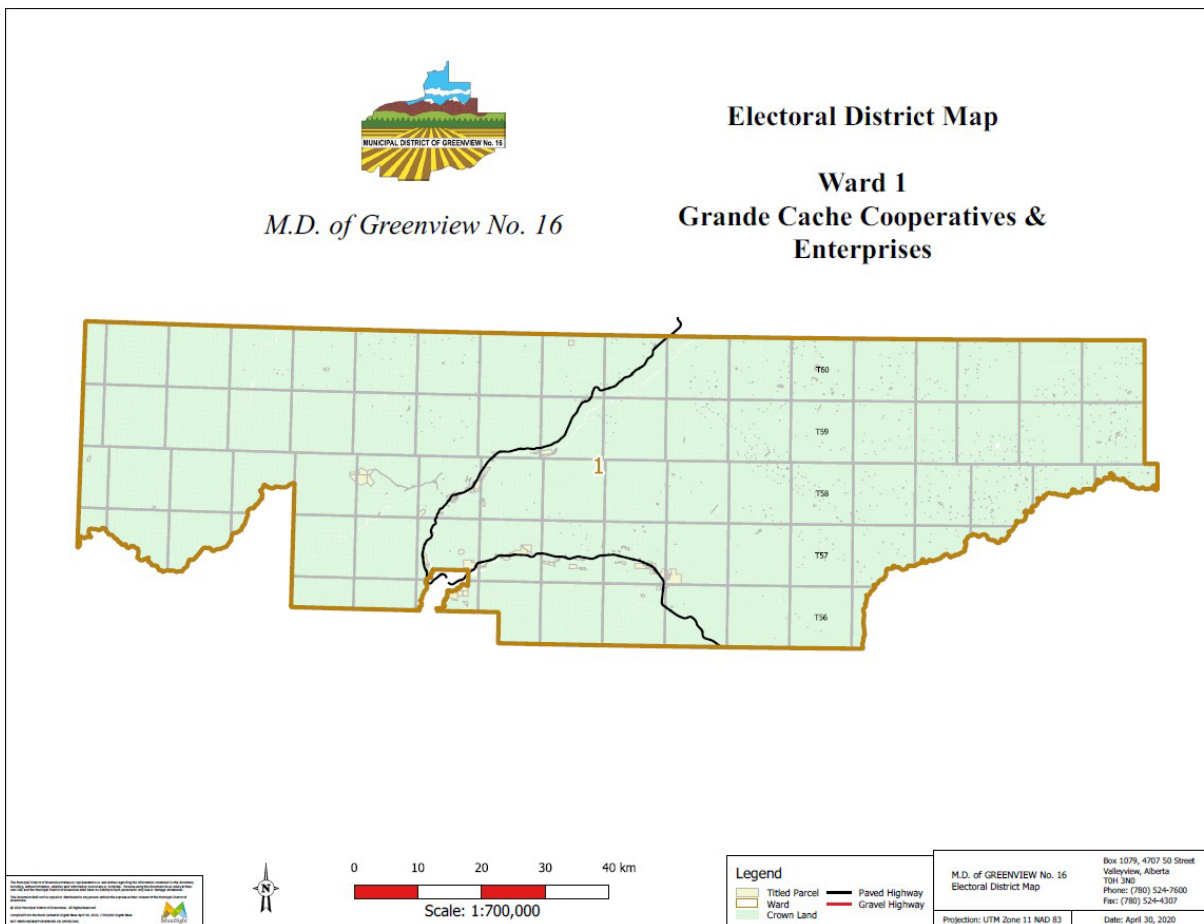

Ward 2

Little Smoky

All that portion of Greenview described as:

- In Townships 57 to 67 inclusive, Ranges 13 to 23 inclusive;
- In Township 68, Range 20 – all that portion lying south and west of the Goose River;
- In Township 68, Range 21 - all that portion lying west of the Goose River;
- In Township 68, Ranges. 22 and 23.
- All of the above described lands lying West of the 5th Meridian.

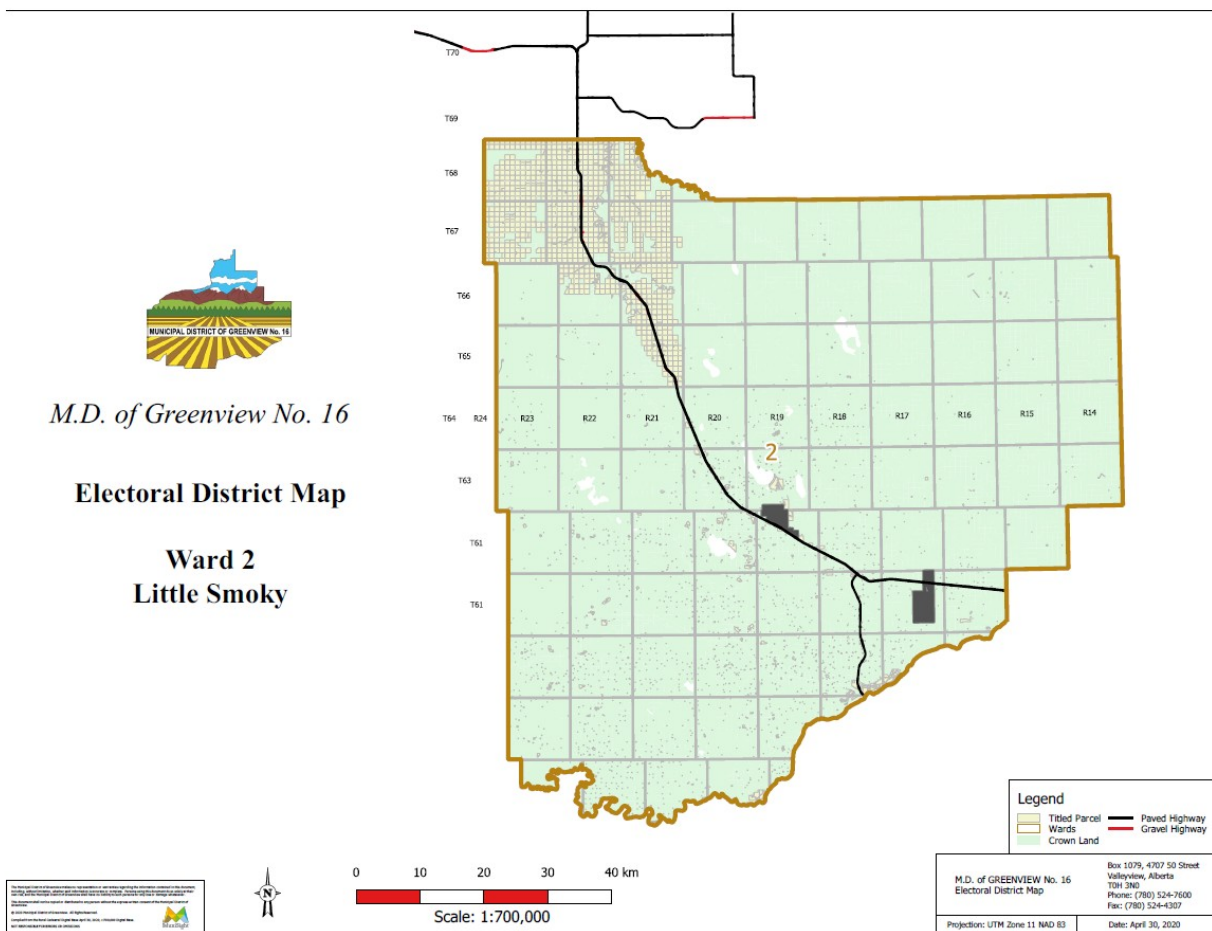

Ward 3
Valleyview

All that portion of Greenview described as:

- In Township 69, Range 21, all that portion lying west of the Goose and Little Smoky Rivers;
- In Township 70, Range 21, Sections 6, 7, 17, 18, 19, 20 & 21;
- In Townships 69 and 70, Ranges 22 and 23, all that portion lying west of the Little Smoky River.
- All of the above described lands lying West of the 5th Meridian.

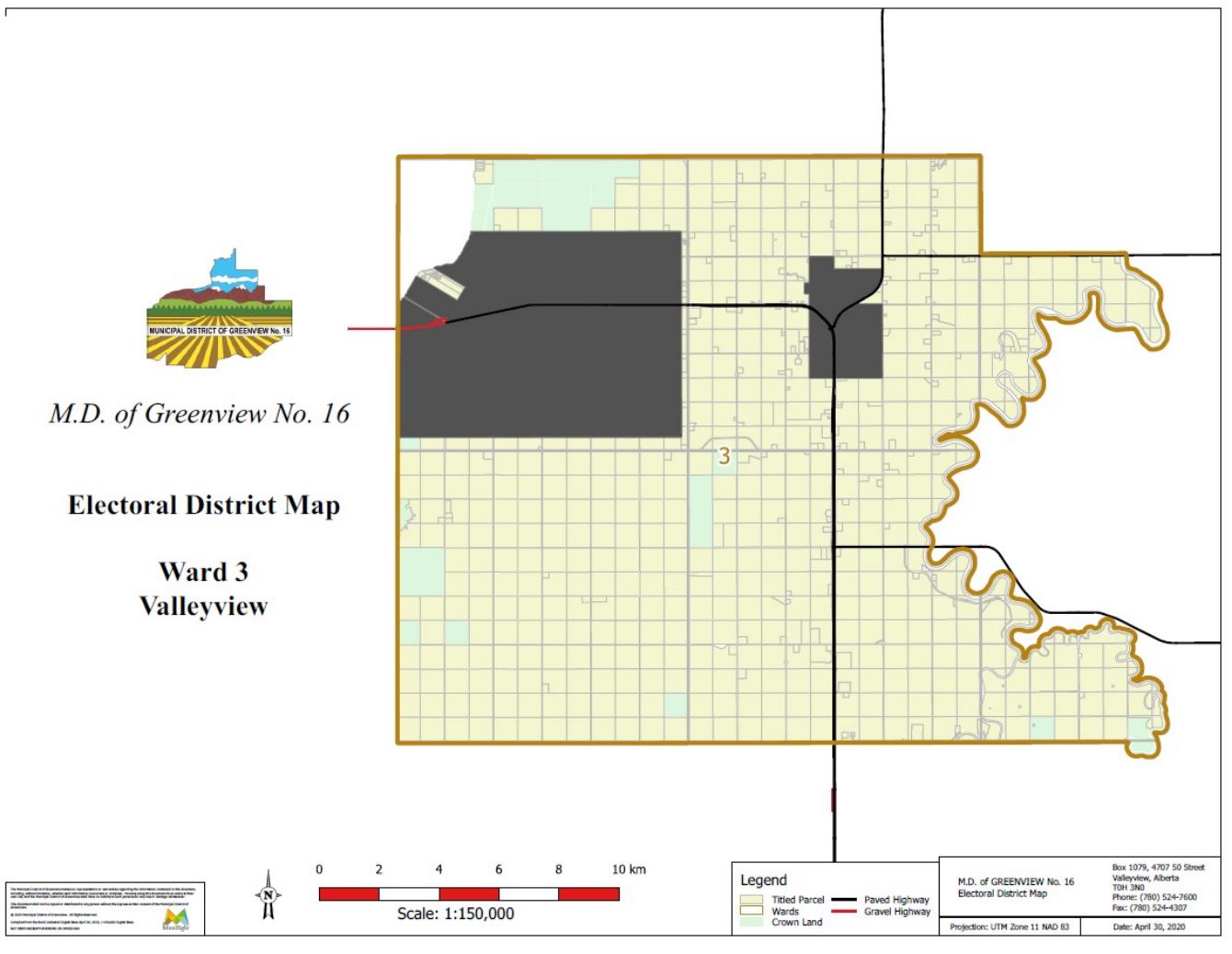

Ward 4

Sunset House & Sweathouse

All that portion of Greenview described as:

- All that portion lying east of the Goose and Little Smoky Rivers in Townships 68 to 73 inclusive, Ranges 19 to 22 inclusive;
- In Township 70, Range 21, Sections 28, 29, 30, 31, 32, 33 and 34, all that portion lying west of the Smoky River.
- All of the above described lands lying West of the 5th Meridian.

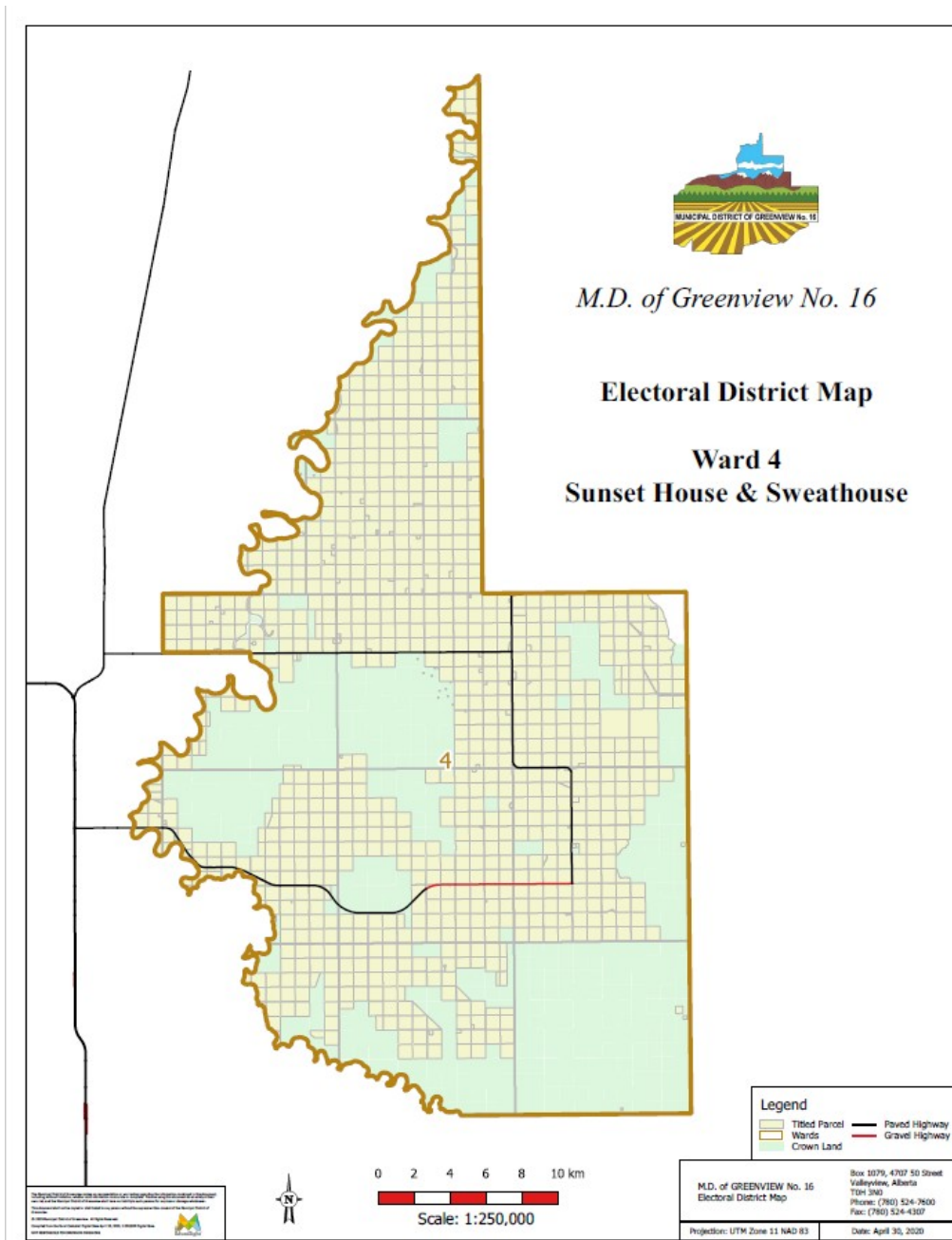

Ward 5

New Fish Creek

All that portion of Greenview described as:

- In Townships 71, 72 and 73, Ranges 20, 21, 22 and 23 all that portion lying west of the Little Smoky River.
- All of the above described lands lying West of the 5th Meridian.

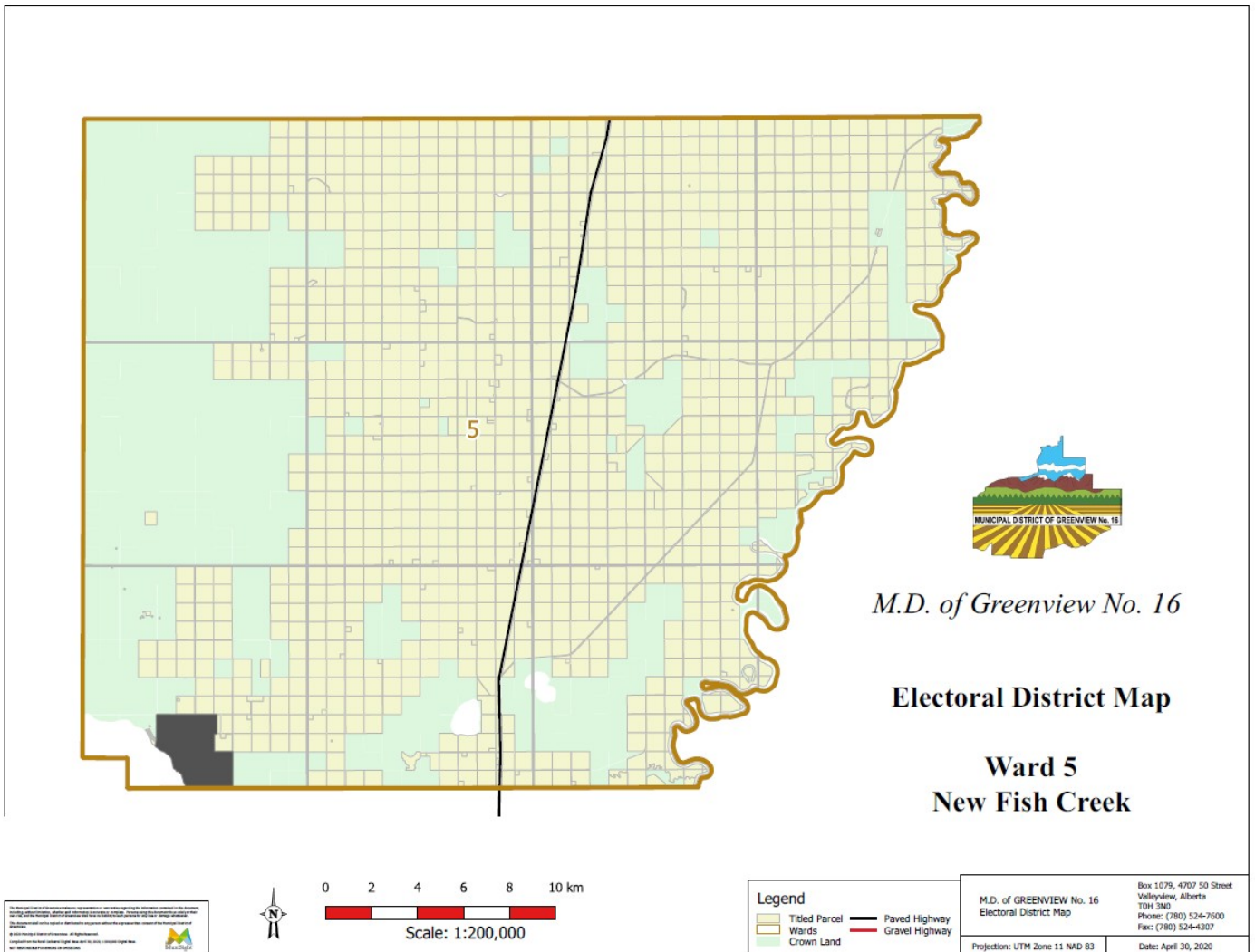

Ward 6

DeBolt & Puskwaskau

All that portion of Greenview described as:

- In Townships 73 to 77 inclusive, Ranges 24 and 25;
- In Townships 72 to 76 inclusive, Range 26 - all that portion lying south of the Smoky River.
- All of the above described lands lying West of the 5th Meridian.
- In Townships 71 to 76 inclusive, Ranges 1 to 2 lying south and east of the Smoky River.
- All of the above described lands lying West of the 6th Meridian.

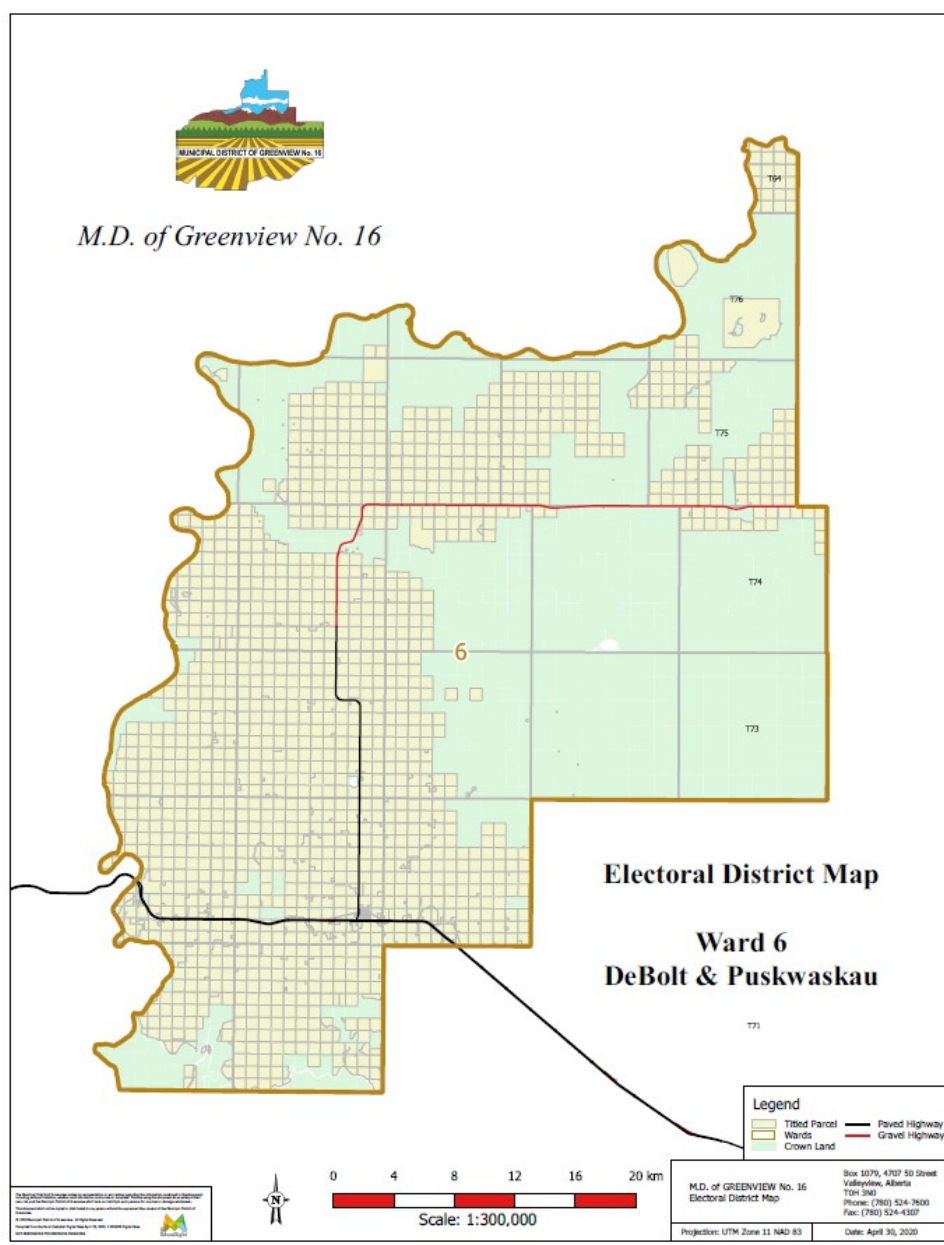

Ward 7

Ridgevalley & Crooked Creek

All that portion of Greenview described as:

- In Township 72, Ranges 24 and 25;
- In Township 71, Range 24, 25 and 26;
- In Townships 61 to 70 inclusive, Ranges 24 to 27 inclusive.
- All of the above described lands lying West of the 5th Meridian.
- In Townships 61 to 70 inclusive, Ranges 1 to 4 inclusive lying east of the Smoky River.
- All of the above described lands lying West of the 6th Meridian.

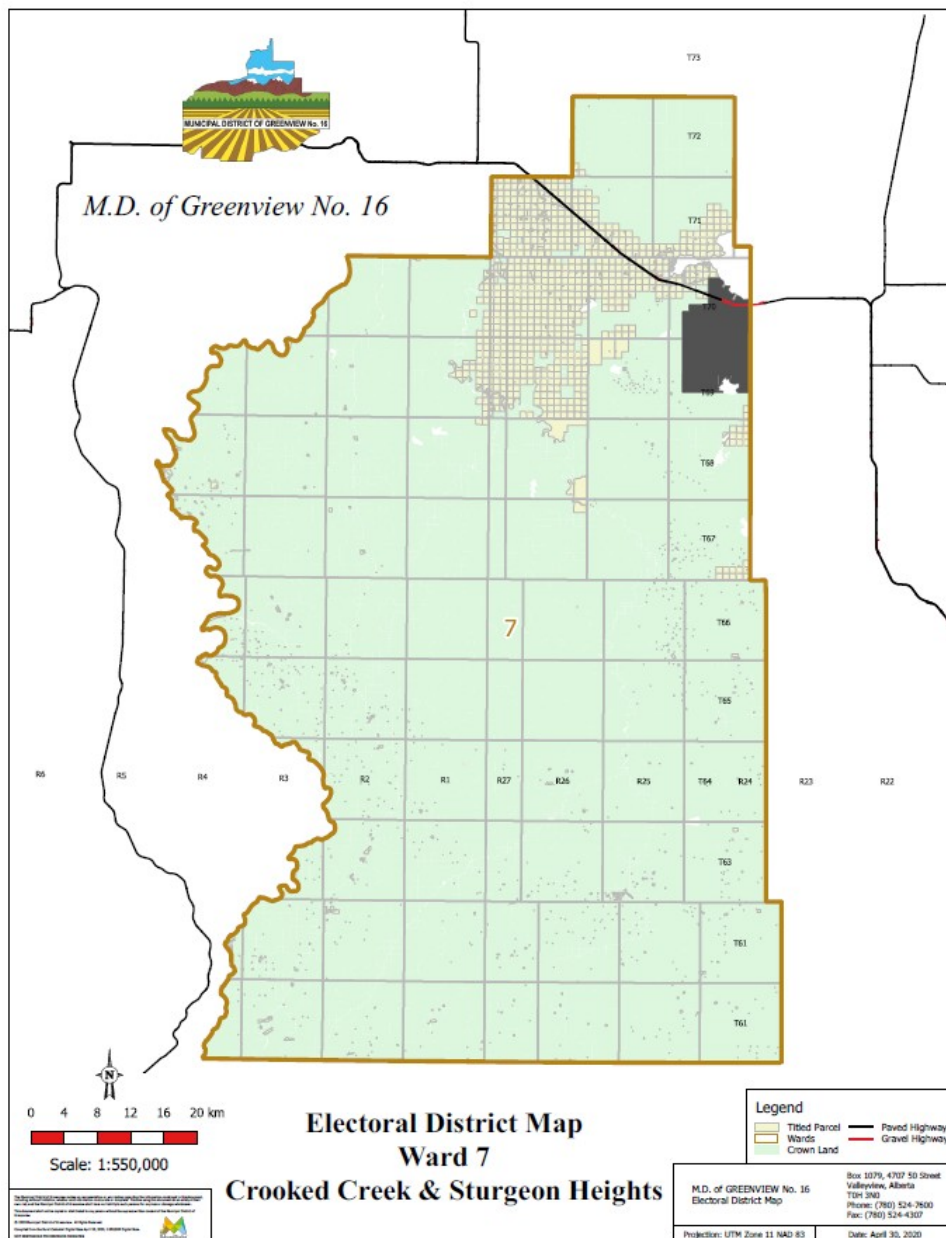

Ward 8

Grovedale

All that portion of Greenview described as:

- Townships 61 to 70 inclusive, Ranges 2 to 11 inclusive - all that portion lying West of the Smoky River and south of the Wapiti River;
- In Townships 61 to 68 inclusive, Ranges 12 to 14 inclusive.
- All of the above described lands lying West of the 6th Meridian.

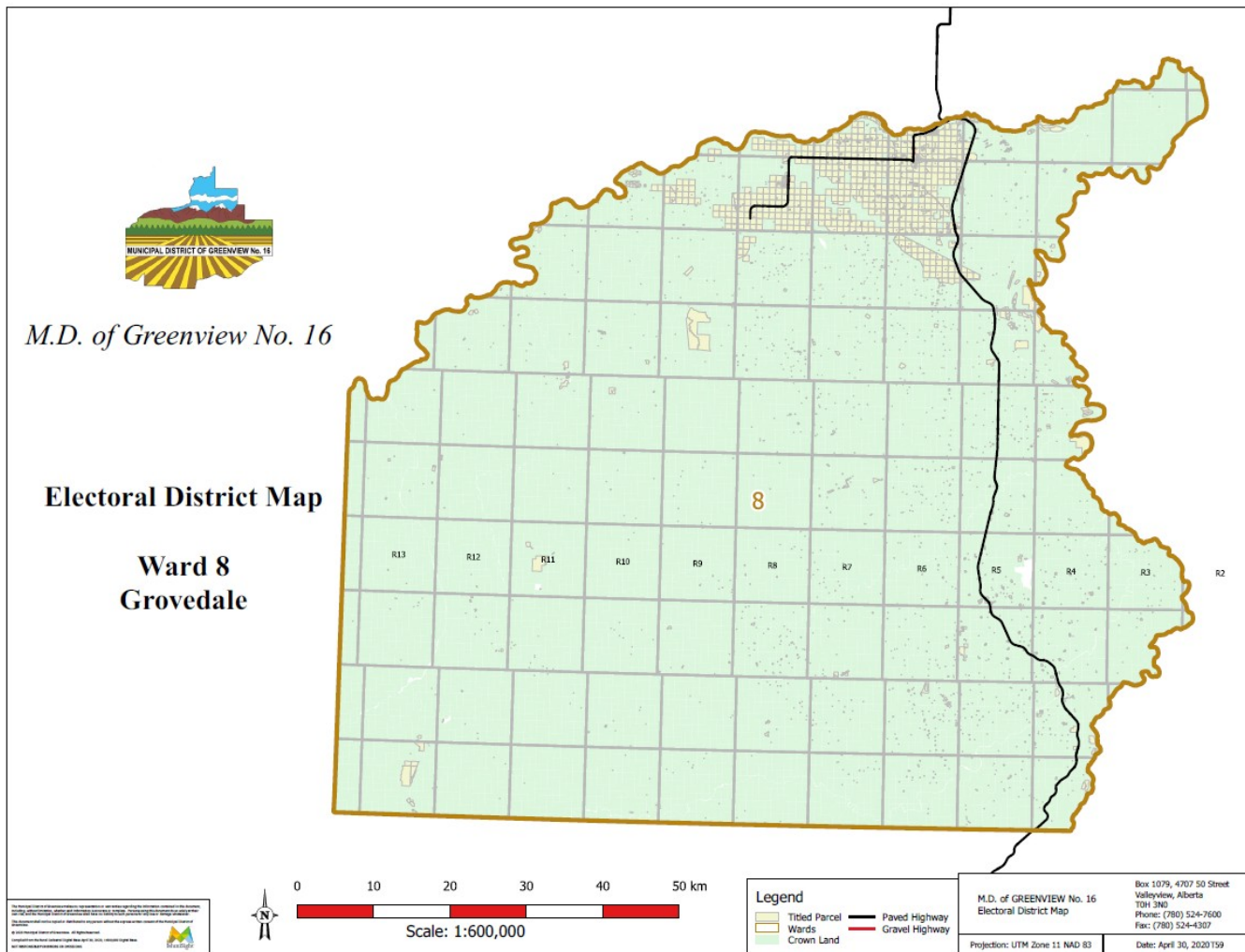

Ward 9

Hamlet of Grande Cache

That portion of Greenview described as:

- The Hamlet of Grande Cache.
- Lands in Township 56, Range 8, Section 20, 29, 32 and 33 inclusive; and Section 19 East of the Smoky River; Section 21 West of the Sulphur River; Section 28 West of the Sulphur River; Section 30 East of the Smoky River; Section 34 excluding the portion of the South East belonging to Victor Lake Cooperative; and the North East and North West portion of Section 35 excluding the portion belonging to Victor Lake Cooperative.
- Lands in Township 57, Range 8, Sections 2, 3 and 4 inclusive, and Section 5 East of the Smoky River.

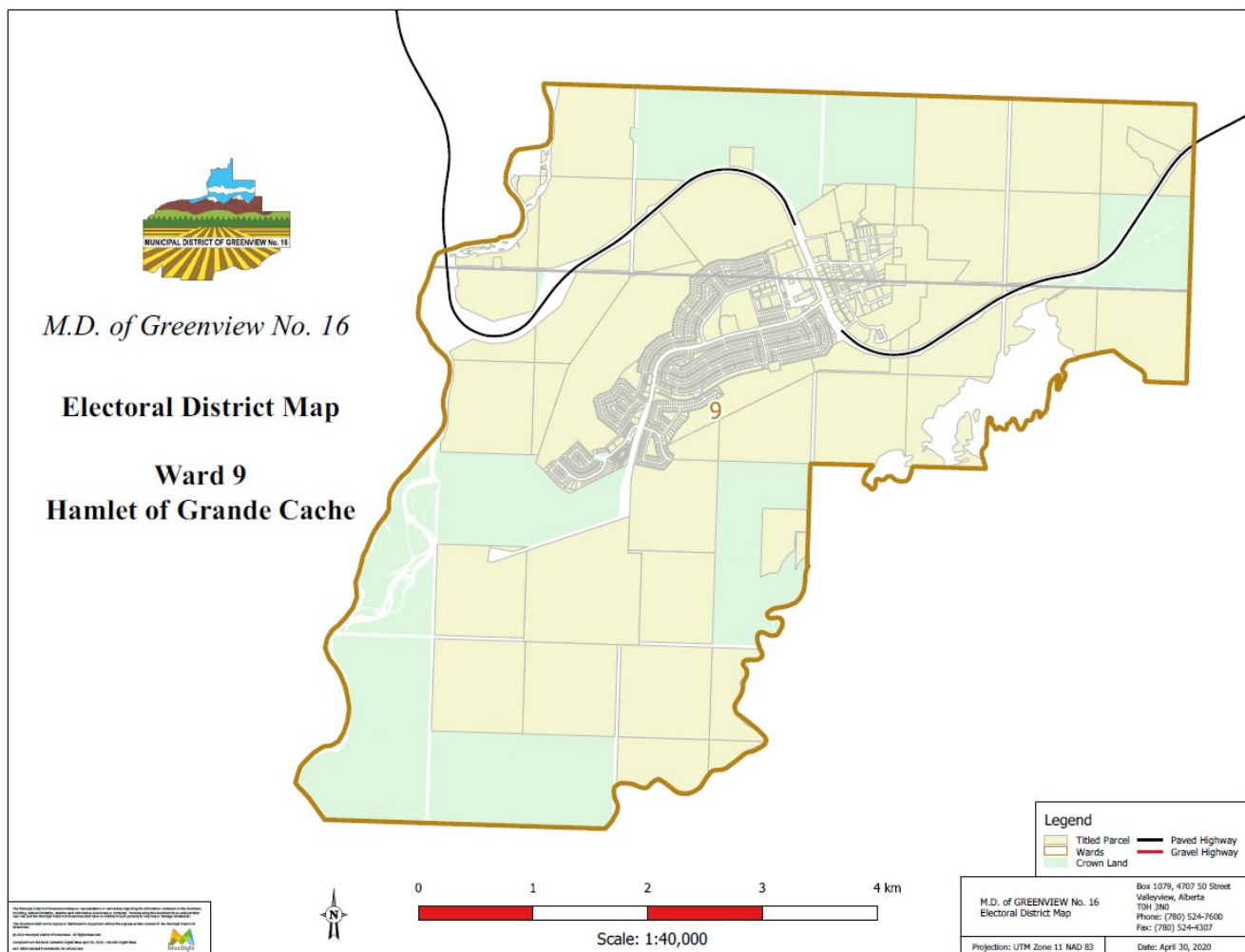



M.D. of Greenview No. 16 Electoral District Map

Electoral District	Electoral Area
1	Grande Cache Cooperatives & Enterprises
2	Little Smoky
3	Valleyview
4	Sunset House & Sweathouse
5	New Fish Creek
6	DeBolt & Puslawaskau
7	Crooked Creek & Sturgeon Heights
8	Grovedale
9	Hamlet of Grande Cache

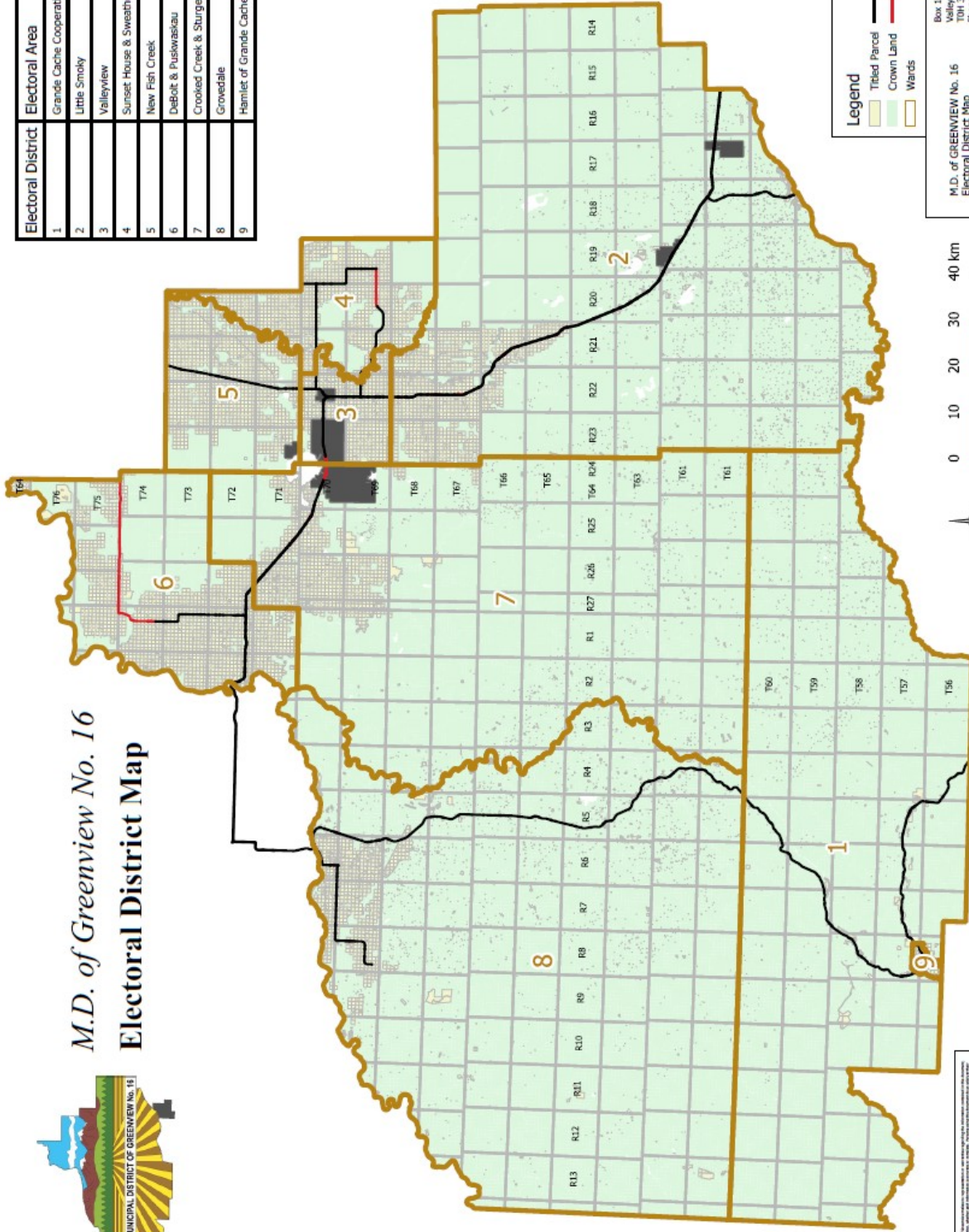

Box 1079, 4707 50 Street
Valleyview, Alberta
Phone: (780) 524-7600
Fax: (780) 524-1307
Date: April 30, 2020

M.D. of GREENVIEW No. 16
Electoral District Map
Projection: UTM Zone 11 NAD 83

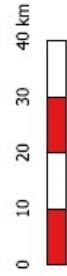

This map was prepared by the Municipal District of Greenview No. 16. It is intended for informational purposes only and does not constitute a legal document. The information on this map is derived from the most current data available to the Municipal District of Greenview No. 16. The Municipal District of Greenview No. 16 is not responsible for any errors or omissions on this map. The Municipal District of Greenview No. 16 is not responsible for any damages or losses resulting from the use of this map. The Municipal District of Greenview No. 16 is not responsible for any changes to the information on this map. The Municipal District of Greenview No. 16 is not responsible for any updates to this map. The Municipal District of Greenview No. 16 is not responsible for any deletions to this map. The Municipal District of Greenview No. 16 is not responsible for any additions to this map. The Municipal District of Greenview No. 16 is not responsible for any modifications to this map. The Municipal District of Greenview No. 16 is not responsible for any alterations to this map. The Municipal District of Greenview No. 16 is not responsible for any changes to the information on this map. The Municipal District of Greenview No. 16 is not responsible for any updates to this map. The Municipal District of Greenview No. 16 is not responsible for any deletions to this map. The Municipal District of Greenview No. 16 is not responsible for any additions to this map. The Municipal District of Greenview No. 16 is not responsible for any modifications to this map. The Municipal District of Greenview No. 16 is not responsible for any alterations to this map.