



BYLAW NO. 13-695
of the Municipal District of Greenview No. 16

**A Bylaw of the Municipal District of Greenview No. 16, in the Province of
Alberta, to amend Bylaw No. 03-396, being the Land Use Bylaw for the
Municipal District of Greenview No. 16**

PURSUANT TO Section 692 of the Municipal Government Act, being Chapter M-26, R.S.A. 2000, as Amended, the Council of the Municipal District of Greenview No. 16, duly assembled, enacts as follows:

1. That **Map No. 223** in the Land Use Bylaw, being Bylaw No. 03-396, be added to reclassify the following area:

Within the Northwest quarter of Section Twenty-nine (29)
Within Township Sixty-nine (69)
Range Twenty-three (23), West of the Fifth Meridian (W5M)
Is reclassified from Agriculture “A” District to Country Residential One “CR-1”
District,
As identified on Schedule “A” attached.

This Bylaw shall come into force and effect upon the day of final passing.

Read a first time this 26 day of March, A.D., 2013.

Read a second time this 14 day of May, A.D., 2013.

Read a third time and finally passed this 14 day of May, A.D., 2013.

(Signed Original on File) _____
REEVE

(Signed Original on File) _____
CHIEF ADMINISTRATIVE OFFICER

SCHEDULE "A"

to Bylaw No. 13-694

MUNICIPAL DISTRICT OF GREENVIEW NO. 16

Map No. 106 in the Land Use Bylaw, Being Bylaw No. 03-396,
Is added to reclassify the following area:

Within the Northwest quarter of Section Twenty-nine (29)
Within Township Sixty-nine (69)

Range Twenty-three (23), West of the Fifth Meridian (W5M)

Is reclassified from Agriculture "A" District to Country Residential One "CR-1"
District,
As identified below:

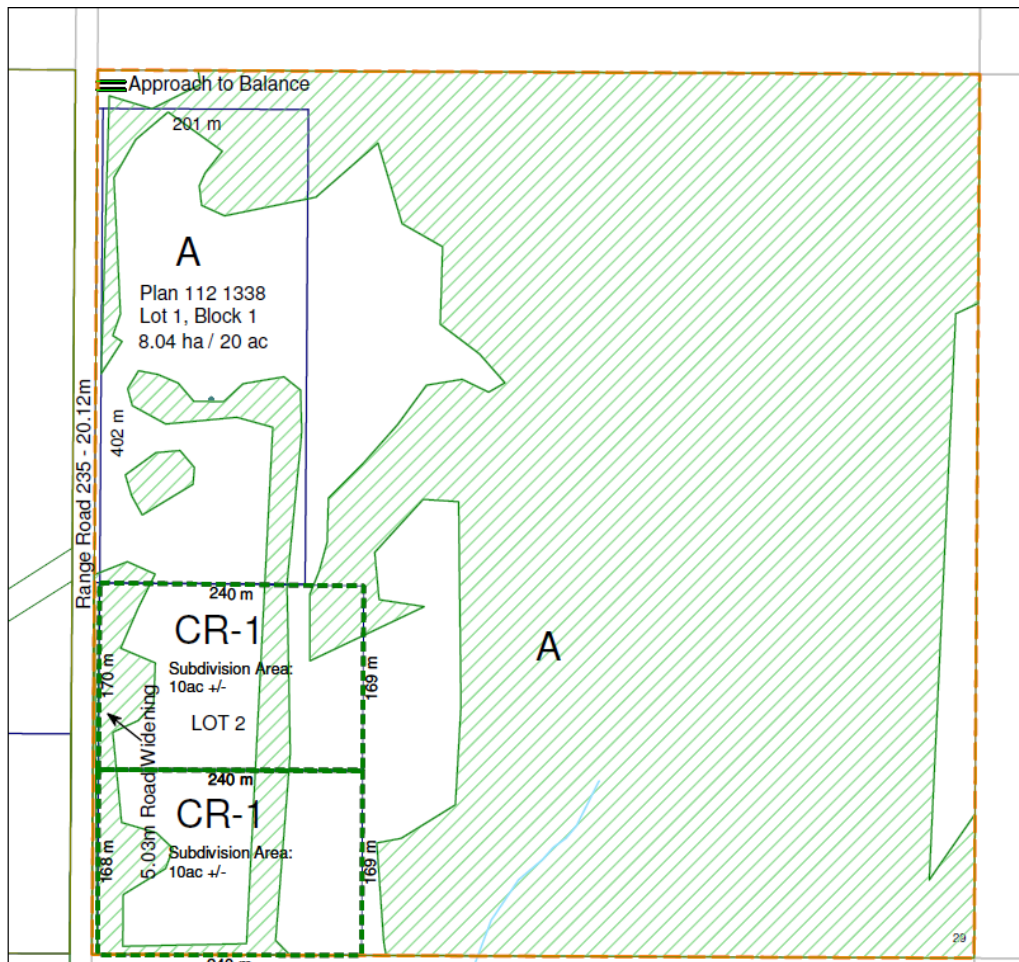

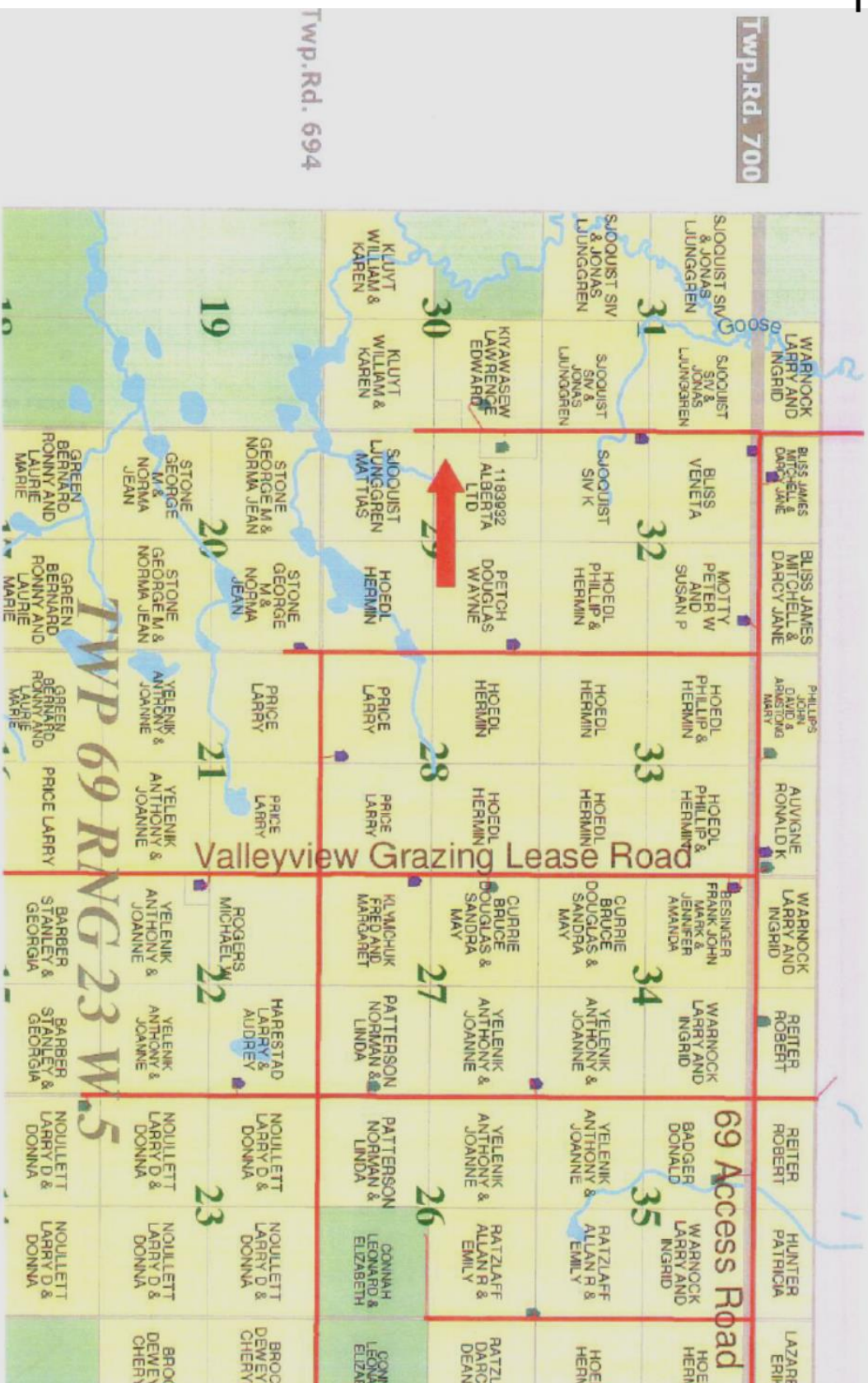
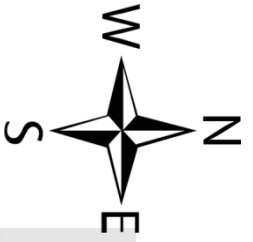

Twp. Rd. 694

Twp. Rd. 700

69 Access Road

Valleyview Grazing Lease Road

TWP 69 RANG 23 W.5

WARNOCK LARRY AND INGRID	BLISS JAMES MITCHELL & DARCY JANE	PHILLIPS DAVID & ABIGAIL MARY	AVIGNONE RONALD K	WARNOCK LARRY AND INGRID	REITER ROBERT	REITER ROBERT	HUNTER PATRICIA	LAZARET ERIK
BLISS VENETA	MOTTY PETER W AND SUSAN P	HOEDL PHILLIP & HERMIN	HOEDL PHILLIP & HERMIN	BESINGER FRANK JOHN MARK & JENNIFER AMANDA	WARNOCK LARRY AND INGRID	BADGER DONALD	WARNOCK LARRY AND INGRID	HOEDL HERMIN
31	32	33	33	34	34	35	35	
SJOOQUIST SIV & JONAS LJUNGGREN	SJOOQUIST SIV & JONAS LJUNGGREN	HOEDL HERMIN	HOEDL HERMIN	CURRIE BRUCE DOUGLAS & SANDRA MAY	YELENIK ANTHONY & JOANNE	YELENIK ANTHONY & JOANNE	RATZLAFF ALLAN R & EMILY	HOEDL HERMIN
31	32	28	28	27	27	26	26	
SJOOQUIST SIV & JONAS LJUNGGREN	SJOOQUIST SIV & JONAS LJUNGGREN	HOEDL HERMIN	HOEDL HERMIN	YELENIK ANTHONY & JOANNE	YELENIK ANTHONY & JOANNE	PATTERSON NORMAN & LINDA	PATTERSON NORMAN & LINDA	RATZLAFF DARCY DEANN
30	30	29	29	22	22	23	23	
KLUYT WILLIAM & KAREN	KLUYT WILLIAM & KAREN	1189892 ALBERTA LTD	DOUGLAS WAYNE	ROGERS MICHAEL	HARESTAD LARRY & AUDREY	NOULLETT LARRY D & DONNA	NOULLETT LARRY D & DONNA	BROOK DEWEY / CHERYL
19	20	20	20	21	21	21	21	
STONE GEORGE M & NORMA JEAN	STONE GEORGE M & NORMA JEAN	STONE GEORGE M & NORMA JEAN	STONE GEORGE M & NORMA JEAN	YELENIK ANTHONY & JOANNE	YELENIK ANTHONY & JOANNE	YELENIK ANTHONY & JOANNE	YELENIK ANTHONY & JOANNE	BROOK DEWEY / CHERYL
GREEN BERNARD RONNY AND LAURIE MARIE	GREEN BERNARD RONNY AND LAURIE MARIE	GREEN BERNARD RONNY AND LAURIE MARIE	GREEN BERNARD RONNY AND LAURIE MARIE	PRICE LARRY	PRICE LARRY	PRICE LARRY	PRICE LARRY	